

BEEF INDUSTRY DRIVEN...

A Total Program from
Cowherd to Carcass!



T-HARRELL
Hot Spring
BULL
ROUNDUP

HARRELL - MACKENZIE

22nd PERFORMANCE HORSE PROSPECT SALE

MARCH 2, 2020
BAKER CITY, OREGON

ULB UNITED LIVESTOCK BROKERS, INC.



**PERFORMANCE CATTLE FROM THE
HIGH COUNTRY OF EASTERN OREGON**

H5 HARRELL HEREFORD RANCH

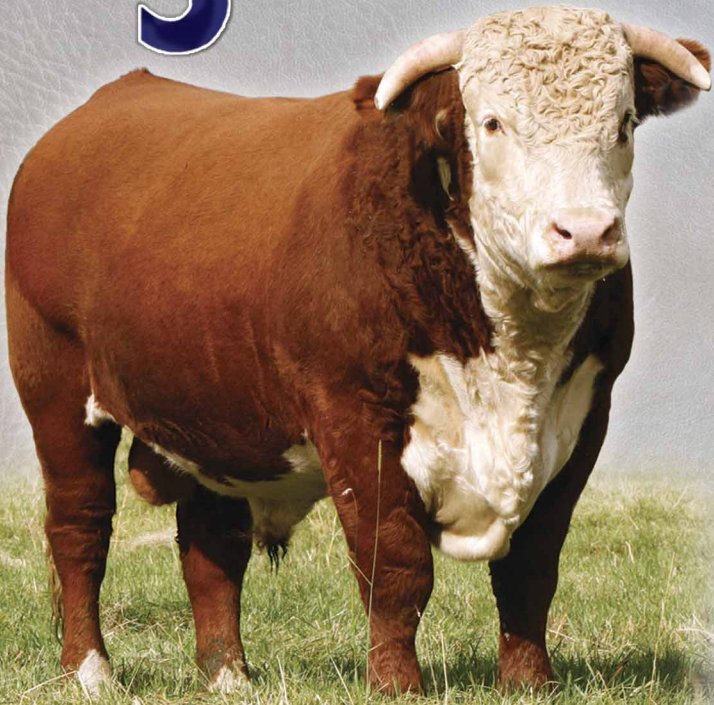

COMMERCIAL BEEF INDUSTRY DRIVEN

THE NO-NONSENSE SEEDSTOCK PROGRAM

- **Commercial Rancher's Breeding Philosophy** ...Basic, practical, objective and profit-driven!
- **High-Desert, Mountain-Country Bred**
- **The Northwest's #1 Maternal Cowherd** ...our reputation starts here!
- **Problem-Free Maternal Factory** Udders, fertility, feet, efficiency ...our #1 priority!
- **Hi-Accuracy Genetics** American Hereford 50K GE-EPDs ...Herd sires, entire cowherd, 2020 Sale Offering
- **Trait Balanced** Live calves, cowherd traits, lbs. of paywt., carcass value ...one complete program!
- **Carcass Tested** 22 years of carcass ultrasound and H5 TOTAL BEEF PROGRAM retained owner feedlot / grid data!
- **Harrell Total Beef Program** Proving H5 Hereford genetics for cowherd production & efficiency, feedlot performance and end-product value!



THE HARRELL TOTAL BEEF PROGRAM Commercial Industry Validated H5 Genetics

- Harrell Comm'l Black Baldie Cowherd
- 8000 H5 Retained Owner cattle fed • 22 years Branded Program closeouts/ carcass harvest data

A TOTAL PROGRAM FROM COWHERD TO CARCASS!



TESTED. PROVEN. PROFITABLE.



HARRELL BULL ROUNDUP



41st ANNUAL SALE

MONDAY MARCH 2, 2020

12:30 PM PST • At the ranch

149 POWERFUL BULLS

114 Yearlings & 35 Two Yr. Olds

36 REGISTERED YRLG HEIFERS

Outstanding Genetics & Performance

10 FALL CALVING BRED COWS

50 H5 COMM'L HEIFERS

14 QUARTER HORSES

Started 2018 Geldings & Fillies
plus, 1 Proven Broodmare

HORSE PREVIEW – Sun., Mar. 1 @ 1 pm

Mackenzie Ranch Hdqtrs. ...I-84, Exit 298

6 miles north of Baker City, 1 mile west

HORSES SELL – Mon., Mar. 2 @ 2:30 pm

Harrell Hereford Ranch Hdqtrs.

• **AUCTIONEERS** •

C.D. "Butch" Booker • Colfax, WA ...509/397-6102
Rick Machado • Arroyo Grande, CA ...805/501-3210

• **SALE REPRESENTATIVES** •

CLINT BRIGHTWELL, American Hereford Assn.

417/359-6893

LOGAN IPSEN, Western Livestock Journal

916/947-2392

MATT MACFARLANE, California Cattleman

916/803-3113

MARC HOTCHKISS, Hereford America

& LivestockLink 605/490-1513

SCOTT HOLT, Special Assignment

208/850-1329

ROD WESSELMAN, Wesselman Livestock

509/750-2185

BLAKE TUCKER, Superior Livestock

308/660-3963



UNITED LIVESTOCK BROKERS, INC.

Jay George • 605/391-6230

1025 28th Rd. NW

Lebo, Kansas 66856

Photography by Beth Mackenzie, Becky Harrell, Jay George

PHONE - A - BULL

When buyers can't attend, call us ...info page 2.

View Videos Online...

harrellherefordranch.com

harrell-mackenziequarterhorses.com

SALE DAY PHONE

541/523-4402

HARRELL HEREFORD RANCH

Bob Jr. (c) 541/403-2210

Don Schafer 541/403-0008

Ranch 541/523-4402

42590 Salmon Creek Rd. • BAKER CITY, OR 97814

HARRELL HEREFORDS

...Performance Cattle
from the High Country
of Eastern Oregon

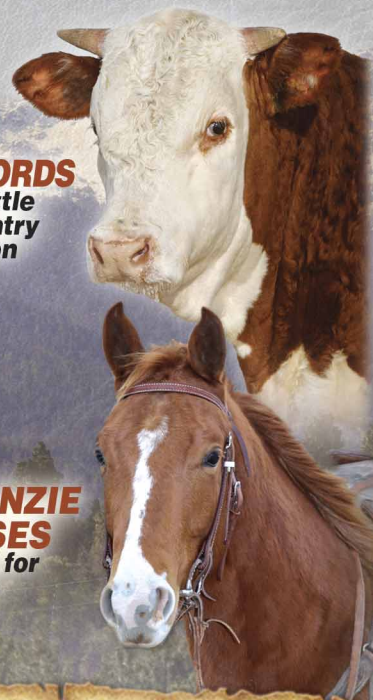

HARRELL-MACKENZIE QUARTER HORSES

...Performance Bred for
Ranch and Arena

**VIEW THE SALE
...BID ONLINE!**



BROADCAST LIVE!

Bid Online with

SUPERIOR

CLICK-TO-BID Internet

Services • Register for

Bid Number prior to sale

day ...800/725-8595

BID ONLINE!

LiveAuctions.TV

Register prior to sale day

...Call Katie Colyer

208/599-2962

ONLINE BIDDERS

...Please contact Harrells

and Mackenzies about your

cattle & horses of interest

the week prior to the sale.

The Western Ranchers' Sale Event

Three Big Days ...March 1-2-3 • Historic Baker City, OR

Sunday, March 1

Harrell-Mackenzie Quarter Horse Preview ...1 PM, Mackenzie Hdqtrs.

Harrell Bulls & Heifers Displayed All Day at Harrell Ranch Hdqtrs.

Monday, March 2

Harrell Hereford Ranch Bull Sale12:30 PM

Harrell-Mackenzie Quarter Horse Sale ...2:30 PM, Harrell Hdqtrs.

14th Annual Cowboy Gathering.....6:00 PM, Geiser Grand Hotel

Tuesday, March 3

Thomas Angus Ranch Spring Sale.....12 noon

14th Annual **"COWBOY GATHERING"**

Monday evening, **MARCH 2 – 6:00 PM**

Geiser Grand Hotel, downtown Baker City

Sponsored by Harrell Hereford Ranch, Thomas Angus Ranch

and our herd health provider **zoetis Animal Health**



View cattle videos & performance sheets online...

harrellherefordranch.com

View sale horse videos online...

harrell-mackenziequarterhorses.com



Look for us on Facebook

• Harrell Hereford Ranch

• Harrell-Mackenzie Quarter Horses

H5 HARRELL...

THE CUSTOMER DRIVEN, FULL SERVICE BREEDER!

- **American Hereford TPR Platinum Breeder**
49 years cowherd AHA "Whole Herd" TPR...22 years carcass ultrasound & Retained Owner feedlot closeout / carcass data!
- **American Hereford 50K Genomic EPDs**
The entire herd ...herdsires, ET Donors, cowherd and 2020 sale offering are tested!
- **Volume Selection**
149 Bulls ...96 Replacement Females, registered and commercial
- **Bulls Fertility Tested**
- **First Breeding Season Full / Total Guarantee**
...Details on page 52!
- **Nationwide Bull & Female Delivery** ...Leave the trucking to us! Details page 52!
- **Whole Herd Genetically Mapped**
All registered sale cattle tested BVD-PI, IE and Diluter-Free!
- **H5 Bred Herefords ...A Quality Controlled Product**
- **Commercial Cattle Marketing Programs**
HHR, Superior Livestock and Western Video partner to promote your H5 genetics!

PHONE-A-BULL

When buyers can't attend, call us to select cattle for your program ...100% satisfaction guaranteed!
Call Bob Harrell Jr. (c) 541/ 403-2210
Don Schafer 541/403-0008 or Ranch 541/523-4402

Please view our website...
www.harrellherefordranch.com
for the most current EPD's,
ultrasound, performance sheets
and sale videos.



Dad, Bob Harrell, Sr., and Bobby ...Sale Day 2016!



(L to R): Bob, Becky & Lexie Harrell, Edna Harrell, Wannie & Beth Mackenzie, Duncan & Maggie

WELCOME TO OUR 41ST ANNUAL SPRING BULL ROUNDUP!

It is our sincere pleasure to welcome customers, friends and fellow cattlemen to our 41st Spring Bull Roundup. Looking ahead to this sale, the statement that captures our breeding philosophy of producing cattle that work for all segments of the beef industry...that's been the foundation of the H5 brand for decades is: **"From Cowherd to Carcass ...we test them all the way!"**

We take the business of breeding superior seedstock very seriously. H5 genetics must be profitable for the commercial rancher and registered breeder, the feedlot, the beef packer...and ultimately must provide a superior eating experience for the consumer. Profitability for our customers starts with our first emphasis upon a strong maternal, practical, fault-free cowherd ...the "front pasture" kind that we're proud to have our brand on.

We have retained feedlot ownership of our commercial herd calves for 22 years marketing through two branded beef programs. Experiencing the value of carcass merit, we have stacked those traits for more than three cowherd generations. The predictable, consistent value of that effort is now being realized with closeout/harvest data for feed efficiency, gain, carcass size, ribeye and marbling. Having anticipated the packing industry's emphasis upon USDA Choice and Prime beef, our genetics are now very well positioned for quality grade. It's proven...regardless of hide color, quality delivers premiums! Over the years, many HHR bull customers have retained ownership to capitalize on H5 bred-in feedlot and end-product merit.

This 2020 offering is powerful for genetics that can move your operation forward! The quality is deep from end to end with one of the most uniform, consistent sets of H5 bulls and heifers ever produced. These cattle are backed with balanced maternal/ performance/ carcass genetics and they do it with the "right look"...big, thick, good doin' bulls and feminine, deep-bodied, great uddered females. Whether you sell through video, the auction market or retain ownership, these cattle will add value from prospective buyers. Let us know how we can assist marketing your H5 influence cattle on your sale day ...contacting potential buyers, providing data to back on your sire purchases or simply discussing your marketing options.

Every one of our customers is appreciated...we are committed to your success. It's a privilege to associate with the great people across the entire ranching community. Please call with any questions. Plan on three big days of good cattle, good horses and good western hospitality. We'll look forward seeing you sale day!

Bob Harrell Jr. and the Harrell & Mackenzie Families

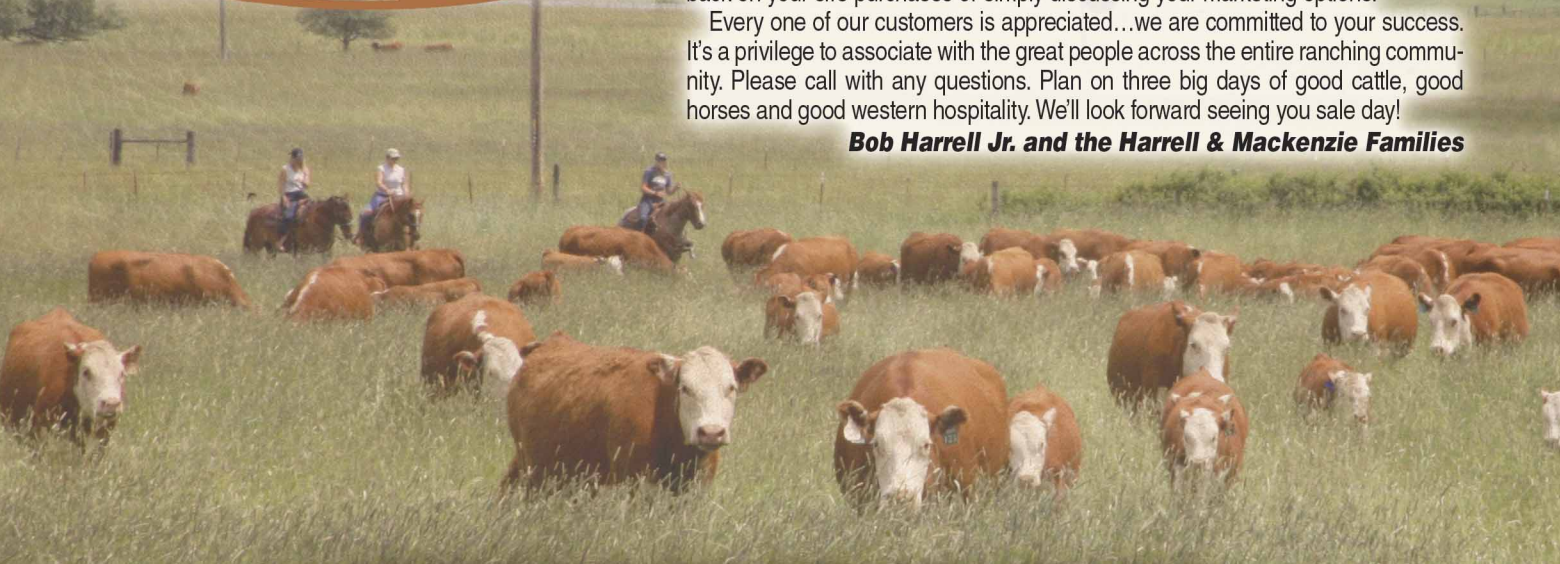

THE NORTHWEST'S #1 MATERNAL COWHERD!

H5

YOUR GENETICS & MARKETING PARTNER

MARKETING YOUR H5 PERFORMANCE & CARCASS GENETICS...

Contact Harrell Hereford Ranch About Your Marketing Plans!

How do you sell your cattle...

Auction Market ...Video Sales ...Retained Feedlot Ownership / Branded Grid Program?

Contact Harrell Hereford Ranch to inform when and how you sell!

We'll provide genetic/ performance information on your H5 influenced Hereford and Baldie cattle to prospective buyers.

Let's discuss your Marketing Plans & Options...
Bob Harrell (c) 541/403-2210

- ✓ Superior genetics means more performance and quality!
- ✓ Good cattle backed with information means more value!

THE H5 - VIDEO MARKET PARTNERSHIPS

...Promoting Your Proven H5 Genetics!

Superior Livestock
"Progressive Genetics"
800/ 422-2117
superiorlivestock.com



Western Video Market
"Bull Pen" Performance Genetics
530/ 347-3793
wvmcattle.com



FOR HARRELL BULL CUSTOMERS...

- Consign your cattle, list Harrell Herefords as a bull source
- The Video Market will "brand" your listing & video with the Harrell H5 logo and other qualifying programs
- HHR will promote their "H5 Genetics" in support of your consignment through video print and digital media

H5

**PROVEN, POWERFUL GENETICS ... PROFITABLE CHOICES
...REAL PERFORMANCE VALUE!**

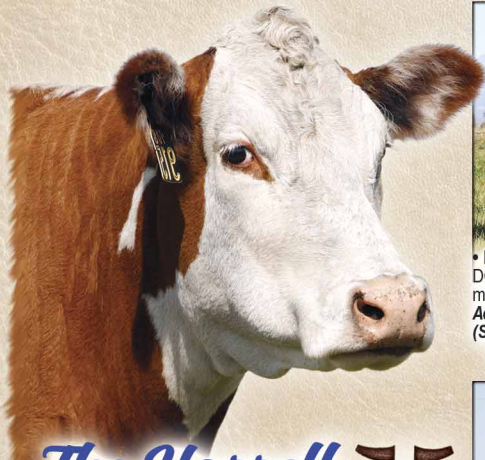

The Harrell 1-5 Brood Cows

Since 1971 ...Generations of "Whole Herd" production testing, building upon elite cow families and stacking proven, hi-maternal sires!

The entire Harrell cowherd has been genomically tested for American Hereford GE-EPDs!



**H5 MS 767
ADVANC 231**
• Elite "Dam of Distinction" ET Donor • Dam & Gdam to several DODs • HH Advance 767G dgtr. • 6 clvs./WR 115 ...14 replacements • REA .43, MARB .26 • Dam, HHR sires H5 4055 Advance 1174 & H5 2185 Domino 6212, H5 001 Domino 280 (Spade, KS); Gdam, multiple sale lots!
BW 1.9 WW 51 YW 73 MILK 35 M&G 61



**H5 MS 9213
DOMET 410**
• ET Donor • JA L1 Domino 9213 x HH Advance 767G (#298 DOD & ET Donor) • 6 clvs./WR 107 ...17 daughters • Dam, HHR sires H5 Solution 064 (Perez, NM & S-W, OK), H5 994 Domino 3140; Lot 30, Gdam Lots 55, 84, 174
BW 0.9 WW 52 YW 77 MILK 21 M&G 47



**H5 MS 001
DOMET 4193**
• "Herd Bull" Dam of Distinction ET Donor for Harrell & Perez • H5 501 Domino 001 x HH Advance 767G, OXH 8020 • 10 clvs./WR 111 ...11 dgtrs.; 23 calves avg. REA 103 • Dam, Van Newkirk (NE) sires H5 408 Domino 7100, H5 064 Solution 248, H5 2185 Domino 4176 • Dam, Lots 13, 20, 21, 28; Gdam, Lot 192
BW 1.0 WW 52 YW 79 MILK 38 M&G 64

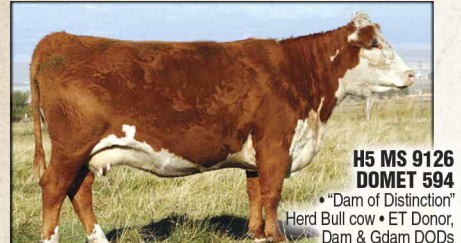

**H5 MS 9126
DOMET 594**
• "Dam of Distinction" Herd Bull cow • ET Donor, Dam & Gdam DODs • CL1 Domino 9126J x HH Adv 7038G (DOD), OXH 8020 (DOD) • 7 clvs./WR 106 ...10 dgtrs. • Dam, HHR sires H5 Yankee 9131 (England), H5 Yankee 0144 (Copeland, B&H), H5 9027 Advance 161 (Sierra), H5 0011 Advance 3155 (Sidwell), H5 10Y Domino 5227 ET (Sanburg); Gdam, Lot 167
BW 2.7 WW 49 YW 88 MILK 29 M&G 54



**H5 MS 552
DOMET 634**
• "Dam of Distinction" ET Donor • CJH L1 Domino 552 x JA L1 Domino 9213 (DOD & ET Donor #410), HH Advance 767G (DOD & ET Donor #298) • 4 clvs./WR 107 ...8 daughters • In production for Perez, NM • Gdam, Lot 15
BW 0.9 WW 54 YW 79 MILK 21 M&G 48



**H5 MS 408
DOMET 764**
• Harland ET Donor • Gdgr. of "Herd Bull" cow #8182 • 7 clvs./WR 101 ...15 daughters • Dam, H5 0945 Domino 7167 (HHR, Upstream, Loehr, Stephenson), H5 0945 Domino 7181 (HHR & ABS), H5 0945 Domino 7208 (Stroh), H5 3114 Advance 6159 (Buford); Dam, Lots 51, 53, 59, 71, 126; Gdam, Lots 10, 11, 159
BW 1.6 WW 57 YW 92 MILK 25 M&G 54



**H5 MS 408
DOMET 915**
• Premier "DOD" Herd Bull cow • Harland x H5 9126 Domino 465 • 6 clvs./WR 111 ...7 dgtrs. • Dam, herd bulls H5 9131 Domino 2185 (2185 Group), H5 3155 Advance 6148 (HHR, Hawkins, Gagnon), H5 177 Domino 6233 (Buford); Dam, Lot 64; Gdam, Lot 96
BW 2.5 WW 52 YW 94 MILK 32 M&G 58



**H5 MS 8203
ADVANCE 0140**
• "Dam of Distinction" ...three generations of "DOD" cows • HH Advance 8203U x CL1 Domino 9126J • 8 clvs./WR 106 ...two dgtrs.; REA 101/7 clvs. • Dam, Lot 16
BW 4.7 WW 54 YW 89 MILK 32 M&G 59



**H5 MS 5216
DOMET 0166**
• UPS Domino 5126 x HH Advance 6052F, CL1 Domino 500E • 8 clvs./WR 100 • MARB 106/7 clvs.; REA 1012/7 clvs. • Dam, Lot 102
BW 2.8 WW 44 YW 68 MILK 25 M&G 47



**H5 MS 8019
ADVANCE 0199**
• "Dam of Distinction" • HH Advance 8019U x HH Advance 255M, HH Advance 767G (DOD #231) • 8 clvs./WR 104 ...three herd replacements; MARB 110/7 clvs. • Dam, Lot 69
BW 2.0 WW 51 YW 78 MILK 28 M&G 54

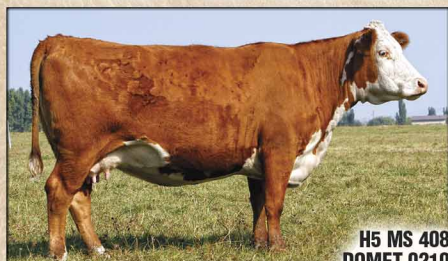

**H5 MS 408
DOMET 0210**
• H5 Donor, elite Dam of Distinction cow line • Harland x H5 9126 Domino 465 (DOD #8202), CL1 Domino 7159G (DOD #120) • 5 clvs./WR 100 ...nine replacements • Dam, H5 6128 Domino 8193 (Upstream & Hoffman), H5 6128 Domino 8213 (HHR, Hufford); Dam, Lots 50, 72, 78, 82
4 BW 3.7 WW 53 YW 84 MILK 29 M&G 55



**H5 MS 3027
DOMET 162**
• UPS Domino 3027 x CJH Harland 408 • 7 clvs./WR 102 ...three replacement daughters • Granddam #4101 is Dam of Distinction • Gdam, Lot 25
BW -0.3 WW 44 YW 73 MILK 31 M&G 53



**H5 MS 8252
DOMET 198**
• "Dam of Distinction" • H5 408 Domino 8252 (Harland) x CL1 Domino 648S • 7 clvs./WR 107 ...five replacement daughters; three daughters 8 clvs./WR 102
BW 3.8 WW 52 YW 82 MILK 29 M&G 55



**H5 MS 4055
DOMET 1108**

• "Dam of Distinction" ET Donor • HH Advance 4055P x HH Advance 767G ...dam, elite DOD ET Donor #298 • 3 clvs./WR 104 ...two replacements • **Dam, HHR sire H5 105 Advance 337; Gdam, Lot 33**

BW **2.4** WW **49** YW **80** MILK **31** M&G **56**



**H5 MS 7100
DOMET 223**

• H5 408 Domino 7100 (Harland) x Churchill Yankee • 5 clvs./WR 109 ...one herd replacement; REA 105/3 clvs.; MARB 107/2 clvs. • **Dam, Lot 161**

BW **-1.0** WW **45** YW **67** MILK **30** M&G **53**



**H5 MS 408
DOMET 234**

• Harland x H5 501 Domino 001, H5 9126 Domino 465 • 3 clvs./WR 104 ...two replacement daughters • **Dam, H5 herd bull 432 (HHR, Sandburg); Gdam, Lot 12**

BW **-2.3** WW **49** YW **82** MILK **28** M&G **53**



**H5 MS 7100
DOMET 249**

• H5 408 Domino 7100 x HH Advance 8203U • 3 clvs./WR 101 ...MARB 5 clvs./110 • **Dam, Lot 34**

BW **1.0** WW **53** YW **68** MILK **28** M&G **55**

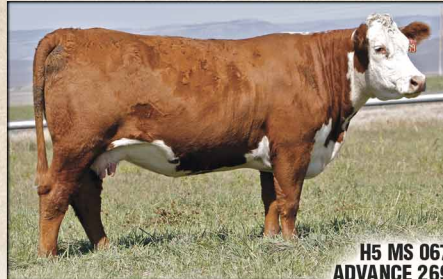

**H5 MS 067
ADVANCE 269**

• H5 8203 Advance 067 x HH Advance 7026 • Dam of Distinction & Donor cow line • 6 clvs./WR 101 ...three dgrs. • **Dam, Lot 24; Gdam, Lots 156 & 166**

BW **2.4** WW **55** YW **78** MILK **25** M&G **53**



**H5 MS 8252
DOMET 2155**

• H5 408 Domino 8252 x HH Advance 767G • Dam of Distinction & Donor cow line • 6 clvs./WR 104 ...three dgrs. • **Dam, H5 177 Domino 587 (Mirak); Dam Lot 61; Gdam, Lot 68**

BW **3.1** WW **44** YW **65** MILK **29** M&G **52**



**H5 MS 9075
ADVANCE 2215**

• HH Advance 9075W x CL1 Domino 246M • Dam of Distinction & Donor cow line • 5 clvs./WR 108 ...two dgrs. • **Dam, Lot 103**

BW **4.5** WW **54** YW **83** MILK **31** M&G **59**



**H5 MS 1147
ADVANCE 392**

• H5 4055 Advance 1147 x UPS Domino 3027 • 5 clvs./WR 105 ...one replacement daughter • **Dam, Lot 52**

BW **2.1** WW **55** YW **80** MILK **33** M&G **60**



**H5 MS 4055
ADVANCE 3131**

• HH Advance 4055P x HH Advance 7056T • 5 clvs./WR 104 • **Dam, Lot 106**

BW **3.9** WW **58** YW **89** MILK **24** M&G **54**

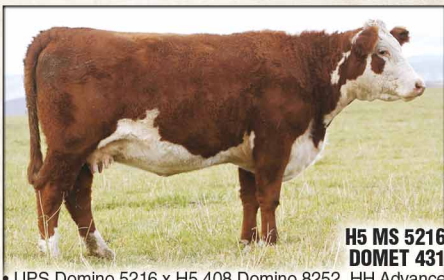

**H5 MS 5216
DOMET 431**

• UPS Domino 5216 x H5 408 Domino 8252, HH Advance 767G (DOD #231) • Two generation "DOD" & ET Donor cow family • 4 clvs. / WR 110 ...one replacement daughter • **Dam, Lot 91**

BW **3.2** WW **53** YW **74** MILK **36** M&G **63**



**H5 MS 7100
DOMET 456**

• "Dam of Distinction" • H5 408 Domino 7100 x HH Advance 4055P • 3 clvs./WR 108 ...one replacement daughter • **Dam, Lot 177**

BW **3.9** WW **60** YW **93** MILK **33** M&G **63**



**H5 MS 2185
DOMET 462**

• H5 9131 Domino 2185 x OXH Mark Domino 0125 • Dam and granddam Dams of Distinction • 4 clvs. / WR 112 ...three replacement daughters • **Dam, Lot 90**

BW **4.4** WW **41** YW **105** MILK **39** M&G **69**



**H5 MS 064
SOLUTION 488**

• "Dam of Distinction" • H5 Solution 064 x KB L1 Domino 632 • 4 clvs. / WR 109 ...one replacement daughter • **Dam, H5 5019 Advance 7209 herd bull (Stangle); Dam, Lot 27**

BW **1.7** WW **52** YW **82** MILK **24** M&G **50**



**H5 MS 2185
DOMET 4210**

• H5 Yankee 9131 x KB L1 Domino 632 ...Dam of Distinction #0160 • 3 clvs. / WR 98 ...two replacement daughters • **Dam, Lot 37**

BW **3.5** WW **50** YW **83** MILK **28** M&G **53**



**H5 MS 2185
DOMET 4240**

• H5 9131 Domino 2185 x CL1 Domino 5147R (DOD #0292) • Pedigrees four Dams of Distinction • 4 clvs. / WR 101 • **Dam, Lot 101**

BW **4.8** WW **61** YW **105** MILK **35** M&G **66**



**H5 MS 2185
DOMET 4247**

• H5 9131 Domino 2185 x HH Advance 255M • 4 clvs. / WR 105; MARB 4 clvs./109 • **Dam, Lot 92**
BW **2.8** WW **53** YW **85** MILK **33** M&G **60**



**H5 MS 2185
DOMET 4351**

• Harrell Donor • H5 9131 Domino 2185 x UPS Domino 3027 • 2 clvs. / WR 116 ...four replacement daughters • **Dam, Lots 88, 190**
BW **3.1** WW **57** YW **94** MILK **39** M&G **68**



**H5 MS 3155
ADVANCE 565**

• H5 0011 Advance 3155 x H5 408 Domino 8252 • 3 clvs. / WR 102 ...one replacement • **Dam, Lot 175**
BW **5.8** WW **62** YW **99** MILK **29** M&G **60**



**H5 MS 1147
ADVANCE 589**

• H5 4055 Advance 1147 x CL1 Domino 486P • 3 clvs. / WR 102 ...REA 103/2, MARB 117/2 • **Dam, Lot 183**
BW **3.6** WW **51** YW **71** MILK **29** M&G **54**



**H5 MS 3114
ADVANCE 5196**

• H5 0011 Advance 3114 x HH Advance 8203U • Granddam #634 is Dam of Distinction and H5 Donor • 3 clvs. / WR 96 ...MARB 137/2 • **Dam, Lot 42**
BW **2.6** WW **57** YW **83** MILK **17** M&G **45**



**H5 MS 417
ADVANCE 639**

• H5 1147 Advance 417 x HH Advance 7056T • 3 clvs. / WR 111 ...one replacement daughter • **Dam, Lot 86**
BW **3.4** WW **67** YW **108** MILK **33** M&G **66**



**H5 MS 177
DOMET 646**

• GB L1 Domino 177R x CJH Harland 408 • 2 clvs. / WR 110 ...REA 108/1 • **Dam, Lot 83**
BW **3.8** WW **63** YW **99** MILK **29** M&G **61**



**H5 MS 432
ADVANCE 647**

• H5 1147 Advance 432 x HH Advance 0011X • 2 clvs. / WR 108 ...REA 119/1, MARB 112/1 • **Dam, HHR and Van Newkirk herd bull H5 6206 Domino 8250**
BW **2.8** WW **59** YW **89** MILK **28** M&G **57**



**H5 MS 8Y
HOMEGROWN 6123**

• NJW Homegrown 8Y x H5 4055 Advance 1147 ...dam is maternal sister to HHR Donor #764 • 2 clvs. / WR 117 • **Dam, Lot 180**
BW **3.7** WW **62** YW **93** MILK **44** M&G **75**

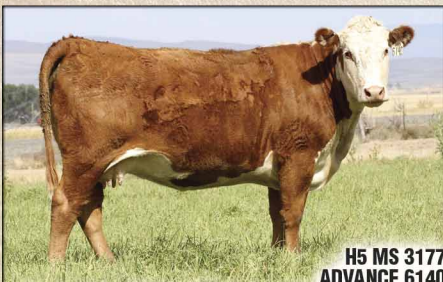

**H5 MS 3177
ADVANCE 6140**

• HH Advance 3177 x HH Advance 7056T • Granddam #0292 is Dam of Distinction • 2 clvs. / WR 101 • **Dam, Lot 107**
BW **2.4** WW **61** YW **91** MILK **28** M&G **58**



**H5 MS 2185
DOMET 6154**

• HHR Donor cow • HH 9131 Domino 2185 x H5 9126 Domino 465 • 2 clvs. / WR 116 • **Dam, HHR herd bull H5 6206 Domino 807; Dam, Lot 73**
BW **4.0** WW **55** YW **90** MILK **40** M&G **68**



**H5 MS 10Y
HOMETOWN 6185**

• NJW Hometown 10Y x HH Advance 767G • 2 clvs. / WR 108 ...REA 106/1 • **Dam, Lot 40**
BW **1.7** WW **55** YW **87** MILK **33** M&G **61**



**H5 MS 10Y
HOMETOWN 6227**

• "Dam of Distinction" ...dam #202 is DOD and Donor • NJW Hometown 10Y x CJH Harland 408 • Retained two fancy replacement daughters
BW **1.5** WW **52** YW **86** MILK **31** M&G **57**



**H5 MS 177
DOMET 6234**

• GB L1 Domino 177R x CJH Harland 408 ...dam #15 is Dam of Distinction and H5 Donor • 2 clvs. / WR 101 • **Dam, Lot 96**
BW **2.6** WW **59** YW **90** MILK **28** M&G **57**

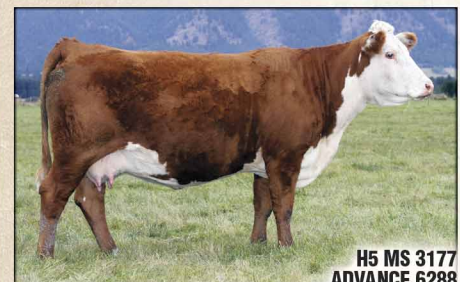

**H5 MS 3177
ADVANCE 6288**

• HH Advance 3177 x HH Advance 9027W • 2 clvs. / WR 107 • **Dam, Lot 81**
BW **0.0** WW **53** YW **82** MILK **32** M&G **59**

H5 First Calf Heifers →



**H5 MS 2185
DOMET 6308**

• "Dam of Distinction" and granddam #231 is DOD and H5 Donor • HH 9131 Domino 2185 x H5 408 Domino 8252 • 2 clys. / WR 107 ...one top replacement • **Dam, Lot 111**
BW **3.6** WW **62** YW **104** MILK **38** M&G **69**

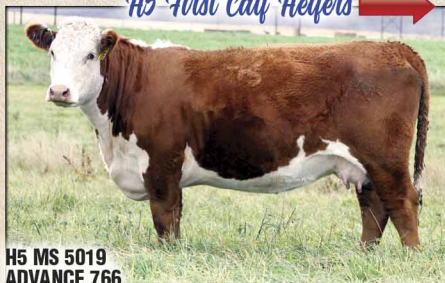

**H5 MS 5019
ADVANCE 766**

• HHR Donor cow • HH Advance 5019C x H5 Solution 064 • 1 calf / WR 109 • **Dam, H5 herd bull H5 81E Domino 906; Sells as Lot 188**
BW **4.4** WW **67** YW **116** MILK **27** M&G **61**



**H5 MS 0945
DOMET 770**

• LJS Mark Domino 0945 x H5 408 Domino 8252 • Dam #2155 & Gdam #298 are Dams of Distinction • 1 calf / WR 109 • Dam's WR 104/10 calves • **Dam, Lot 68**
BW **3.8** WW **60** YW **99** MILK **32** M&G **62**



**H5 MS 2185
DOMET 792**

• H5 9131 Domino 2185 x CL1 Domino 9126J ...dam #6130 is Dam of Distinction • 1 calf / WR 99 • **Dam, Lot 94**
BW **3.4** WW **63** YW **104** MILK **33** M&G **64**



**H5 MS 3114
ADVANCE 7102**

• H5 0011 Advance 3114 x H5 9126 Domino 752 • 1 calf / WR 103 • **Dam, Lot 62**
BW **3.0** WW **52** YW **85** MILK **22** M&G **48**



**H5 MS 5019
ADVANCE 7106**

• HH Advance 5019C x HH Advance 4055P • Granddam #624 is Dam of Distinction and H5 Donor • 1 calf / WR 102 ...top replacement heifer
BW **5.0** WW **64** YW **100** MILK **27** M&G **59**



**H5 MS 2185
DOMET 7133**

• HH 9131 Domino 2185 x H5 501 Domino 001 ...dam #4193 is Dam of Distinction and H5 Donor • 1 calf / WR 105 ...top replacement daughter
BW **0.6** WW **54** YW **83** MILK **39** M&G **66**



**H5 MS 2185
DOMET 7142**

• HH 9131 Domino 2185 x HH Advance 4055P ...Granddam #4193 is Dam of Distinction and H5 Donor • 1 calf / WR 109 • **Dam, Lot 2; Sells as Lot 192**
BW **3.1** WW **55** YW **95** MILK **35** M&G **63**



**H5 MS 2185
DOMET 7159**

• HH 9131 Domino 2185 x H5 8203 Advance 067 ...Granddam #975 is Dam of Distinction and H5 Donor • 1 calf / WR 97 • **Dam, Lot 156**
BW **3.5** WW **60** YW **94** MILK **32** M&G **62**



**H5 MS 5019
ADVANCE 7246**

• HH Advance 5019C x H5 408 Domino 7100 • Granddam and great granddam are Dams of Distinction • 1 calf / WR 102 • **Dam, Lot 5**
BW **2.4** WW **61** YW **89** MILK **33** M&G **64**



**H5 MS 337
ADVANCE 7254**

• H5 105 Advance 337 x HH Advance 2012 • 1 calf / WR 109 ...top replacement daughter
BW **2.9** WW **60** YW **101** MILK **36** M&G **65**



**H5 MS 3178
ADVANCE 7264**

• H5 161 Advance 3178 x HH Advance 4055P • 1 calf / WR 102 • **Dam, Lot 170**
BW **2.3** WW **52** YW **89** MILK **26** M&G **52**



**H5 MS 0945
DOMET 7265**

• LJS Mark Domino 0945 x H5 9126 Domino 465 • Dam #883 and granddam #783 are Dams of Distinction • 1 calf / WR 104 • **Dam, Lot 3**
BW **7.1** WW **71** YW **116** MILK **34** M&G **70**

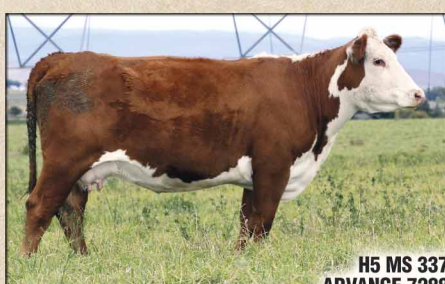

**H5 MS 337
ADVANCE 7288**

• H5 105 Advance 337 x H5 0011 Advance 3114 • 1 calf / WR 109 • Backed by H5 Donor dam #764, elite cow family
BW **0.0** WW **53** YW **82** MILK **32** M&G **59**



**H5 MS 3177
ADVANCE 7345**

• First calf heifer • HH Advance 3177A x H5 Yankee 9131, H5 501 Domino 001 • 1st calf / WR 100
BW **5.2** WW **61** YW **87** MILK **29** M&G **59**

H5 Herd Sires

Reference Sire EPDs: Current 2/3/2020

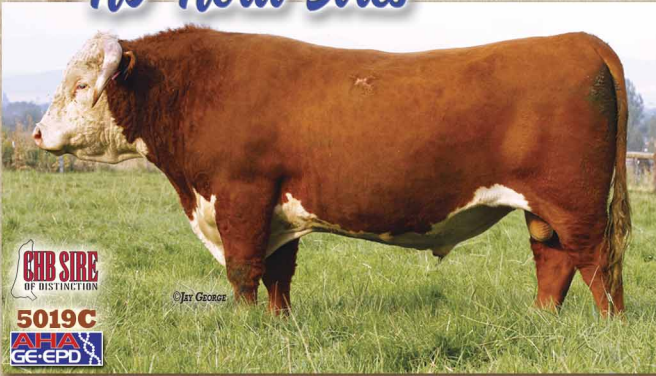

CHB SIRE
OF DISTINCTION
5019C
AHA
GE-EPD

HH ADVANCE 5019C ET Dec. 31, 2014 • #43578975

CL 1 DOMINO 215Z	CL 1 DOMINO 9122W	CL 1 DOMINO 732T
	CL 1 DOMINETTE 055X (DOD)	CL 1 DOMINETTE 475P
HH MISS ADVANCE 1072Y 5 clvs./WR 104	HH ADVANCE 4055P	CL 1 DOMINO 860U
	HH MISS ADVANCE 7003T (DOD)	CL 1 DOMINETTE 7136T (DOD)
		HH ADVANCE 145L
		HH MISS ADVANCE 9065J (DOD)
		CL 1 DOMINO 320N
		HH MISS ADVANCE 5139R

CED -2.2	BW 4.6	WW 72 ★	YW 120 ★	MILK 27	M&G 63 ★
Carcass... REA .52 ★		MARB .47 ★		CHB 137 ★	

- 11-Trait Leader ...WW • YW • M&G • US • TS • CW • REA • MARB • BMI • BII • CHB
- Dam 1072Y is full sister to Holden sire HH Advance 1013Y
- Pedigree features four Dams of Distinction
- Owner: Harrell, Holden (MT)

Dynamic Performance Sire ...Hereford 11-Trait Growth, Maternal, CHB Feedlot / Carcass Leader!



215Z
AHA
GE-EPD

CL 1 DOMINO 215Z Jan. 8, 2012 • #43268007

CL 1 DOMINO 9122W	CL 1 DOMINO 732T	CL 1 DOMINO 590R
	CL 1 DOMINETTE 475P	CL 1 DOMINETTE 507R (DOD)
CL 1 DOMINETTE 055X 9 clvs./WR 104 Dam of Distinction	CL 1 DOMINO 860U	CL 1 DOMINO 824H
	CL 1 DOMINETTE 7136T (DOD)	CL 1 DOMINETTE 200M (DOD)
		CL 1 DOMINO 637S
		CL 1 DOMINETTE 5142R (DOD)
		L1 DOMINO 890061
		CL 1 DOMINETTE 273M (DOD)

CED 3.9	BW 2.1	WW 74 ★	YW 118 ★	MILK 25	M&G 62 ★
Carcass... REA .38		MARB .54 ★		CHB 139 ★	

- 9-Trait Leader ...WW • YW • M&G • CEM • TS • CW • MARB • BII • CHB
- Dam 055X, "Dam of Distinction" ... "Herd Bull" dam of CL1 Domino 215Z, CL1 Domino 5110C, CL1 Domino 6128D, CL1 Domino 739E
- Owners: Cooper (MT), B & D (KS), Cline (CO), Noack (TX)

Breed Impact, 9-Trait Performance / Maternal / Grid Value Leader ...H5 A.I. Sire!



CHB SIRE
OF DISTINCTION
6206D
AHA
GE-EPD

CHURCHILL TSC FIRST RATE 6206D Feb. 20, 2016 • #43715321

LJS MARK DOMINO 1321	LJS MARK DOMINO 0945	LJS MARK DOMINO 0709
	LJS MS MARK DOMINO 1125	LJS MS ADVANCE 0601
SR SENITA 476B 1 calf/WR 109	CHURCHILL SENSATION 028X	LJS YANKEE 0904
	SR NAVITA 227Z	LJS MS MARK DOMINO 0735
		UPS DOMINO 3027
		CHURCHILL LADY 7202T
		UPS NAVARRO
		SR DOODLES 818

CED 9.8 ★	BW 1.6	WW 58	YW 96	MILK 37 ★	M&G 66 ★
Carcass... REA .59 ★		MARB .39 ★		CHB 118 ★	

- 11-Trait Leader ...CED • MILK • M&G • CEM • MCW • US • TS • FAT • REA • MB • CHB
- Owners: Harrell, L Bar W (MT), Churchill (MT), Texas Star Dance (TX)

New, Multi, 11-Trait Performer ...Calving Ease, Maternal, Premium Carcass & CHB Value!



7090E
AHA
GE-EPD

HH ADVANCE 7090E Jan. 11, 2017 • #43786192

CL 1 DOMINO 4150B	CL 1 DOMINO 215Z	CL 1 DOMINO 9122W
	CL 1 DOMINETTE 058X	CL 1 DOMINETTE 055X (DOD)
HH MISS ADVANCE 5245C 3 clvs./WR 106 Dam of Distinction	HH ADVANCE 221 ET	CL 1 DOMINO 7139T
	HH MISS ADVANCE 0215X	CL 1 DOMINETTE 812U
		CL 1 DOMINO 955W
		HH MISS ADVANCE 5152R
		HH ADVANCE 7034T
		HH MISS ADVANCE 4019P (DOD)

CED 6.0	BW 3.7	WW 66	YW 104	MILK 32	M&G 65
Carcass... REA .57		MARB .17		CHB 116	

- Owner: Harrell
- Powerful & Complete ...Standout First Calf Crop ...Superb Cow Family!**

H5 Herd Sires

H5 2185 DOMINO 6212D ET

Feb. 18, 2016 • #43710273

H5 9131 DOMINO 2185

H5 YANKEE 9131

H5 MS 408 DOMET 915 (DOD)

CHURCHILL YANKEE

H5 MS 9126 DOMET 594 (DOD)

CJH HARLAND 408

H5 MS 465 DOMET 7272

H5 MS 767 ADVANG 231

6 clvs./WR 115
Dam of Distinction

HH ADVANCE 767G

H5 MS 398 DOMET 693

CL 1 DOMINO 500E

HH MISS ADVANCE 251B

CA DOMINO 398

H5 MS 8020 DOMET 120 (DOD)

CED **5.6★** BW **1.0** WW **56** YW **89** MILK **38★** M&G **66★**
Carcass... REA **.45** MARB **.12** CHB **99**

- **4-Trait Leader ...CED • MILK • M&G • CEM**
- Pedigrees four elite H5 Dams of Distinction ...dam 231, grandams 915, 594, 120
- Owner: Harrell

**Stockman's Beef Bull ...Calving Ease,
Paywt., Cowherd Builder!**



H5 2185 DOMINO 7189 ET

Feb. 21, 2017 • #443792617

H5 9131 DOMINO 2185

H5 YANKEE 9131

H5 MS 408 DOMET 915 (DOD)

CHURCHILL YANKEE

H5 MS 9126 DOMET 594 (DOD)

CJH HARLAND 408

H5 MS 465 DOMET 7272

H5 MS 001 DOMET 4193

10 clvs./WR 111
Dam of Distinction

H5 501 DOMINO 001

H5 MS 767 ADVAN 2124

CL 1 DOMINO 501

H5 MS 500 DOMET 8182

HH ADVANCE 767G

H5 MS 8020 DOMET 697

CED **-1.4** BW **3.6** WW **65** YW **103** MILK **39** M&G **72**
Carcass... REA **.42** MARB **.11** CHB **94**

- Dam 4193 produced three Van Newkirk (NE) herd bulls H5 408 Domino 7100, H5 064 Solution 248, H5 2185 Domino 4176
- Pedigree features herd bull producing H5 Dam of Distinction ET Donors
- Owner: Harrell

**Hi-Performance Sire ...Paywt., Maternal, Grid Value
...Elite H5 "Herd Bull" Dam!**



H5 0945 DOMINO 7167 ET

Feb. 19, 2017 • #43792594

LJS MARK DOMINO 0945

LJS MARK DOMINO 0709

LJS MS ADVANCE 0601

OXH MARK DOMINO 0125

LJS MS MARK DOMINO 0414 (DOD)

HH ADVANCE 255M

LJS MS MARK DOMINO 0344

H5 MS 408 DOMET 764

7 clvs./WR 101

CJH HARLAND 408

H5 MS GP DOMET 4118

HH ADVANCE 9005J

CJH L1 DOMINETTE 0064

C GAME PLAN 2040

H5 MS 500 DOMET 8182

CED **9.1** BW **3.1** WW **61** YW **104** MILK **30** M&G **60**
Carcass... REA **.85** MARB **.18** CHB **129**

- \$52,500 H5 2018 top selling bull to Upstream (NE) and Loehr (IL)
- Dam 764 produced herd bulls for HHR, Upstream (NE), Loehr (IL), Stroh (ND), Buford (OK)
- Owners: Harrell, Upstream (NE), Loehr (IL)

**Complete, Multi-Trait Beef Bull
...Breed Outlier for CE / Growth, Maternal, Carcass!**



CL 1 DOMINO 6128D 1ET

Jan. 14, 2016 • #43691810

CL 1 DOMINO 386A

CL 1 DOMINO 1108Y

CL 1 DOMINETTE 440P

CL 1 DOMINO 9105W

CL 1 DOMINETTE 617S

CL 1 DOMINO 9126J

CL 1 DOMINETTE 974J

CL 1 DOMINETTE 055X

9 clvs./WR 104
Dam of Distinction

CL 1 DOMINO 860U

CL 1 DOMINETTE 7136T (DOD)

CL 1 DOMINO 637S

CL 1 DOMINETTE 5142R (DOD)

L1 DOMINO 890061

CL 1 DOMINETTE 273M (DOD)

CED **3.9** BW **3.7** WW **68★** YW **123★** MILK **32★** M&G **66★**
Carcass... REA **.74★** MARB **.23★** CHB **133★**

- **8-Trait Leader ...WW • YW • MILK • M&G • CW • REA • MARB • CHB**
- Dam of Distinction cow 055X is the "Herd Bull" mother of CL1 Domino 215Z, CL1 Domino 5110C (\$130,000), CL1 Domino 6128D (\$155,000) and CL1 Domino 739E
- Owners: Cooper (MT), Stuber (ND), Churchill (MT), L Bar W (MT)

**Powerful, 8-Trait Performance Leader
...Dominant Paywt., Maternal, Grid Premium Value
...H5 A.I. Sire!**



H5 Herd Sires



81E
AIA
GE-EPD

NJW 160B 028X HISTORIC 81E ET

February 9, 2017 • #P43829334

CED.....*	6.2	UPS DOMINO 3027
BW	*1.1	CHURCHILL LADY 7202T
WW52	
YW77	
MILK	*44	
M&G	*70	
REA	*.76	
MARB	*.19	
CHB.....*	*109	

CHURCHILL SENSATION 028X

NJW DAYDREAM 160B

6 clvs./WR 110

- 14-Trait Leader ...CED • BW • SCF • MILK • M&G • CEM
- MCW • US • TS • REA • MARB • BMI • BII • CHB
- A.I. Sire owned by NJW Polled Herefords (WY)

14-Trait Leader Beef Bull ...Breed Leading CE / Maternal / Carcass! A.I. Sire!



8193
AIA
GE-EPD

H5 6128 DOMINO 8193 1ET

February 209, 2016 • #43901205

CED.....	5.4	CL 1 DOMINO 6128D	CL 1 DOMINO 386A
BW	4.5		CL 1 DOMINETTE 055X (DOD)
WW65		
YW	108		
MILK30		
M&G63		
REA70		
MARB18		
CHB.....	.127		

CL 1 DOMINO 6128D

H5 MS 408 DOMET 0210

5 clvs./WR 100

- Breed's top 5% rank for six Growth, Maternal, Carcass traits ...top 25% for 10 traits
- \$42,500 H5 2019 top selling bull to Upstream & Hoffman
- Owners: Harrell, Upstream (NE), Hoffman (NE)

Powerful Beef Bull! ...Fall Cows Service Sire



6148
AIA
GE-EPD

H5 177 DOMINO 6148 ET

February 12, 2016 • #43699621

CED.....	4.7	GB L1 DOMINO 177R	GB L1 DOMINO 8143M
BW	1.5		GB L1 DOM PRCS 690K
WW58		
YW96		
MILK27		
M&G56		
REA25		
MARB45		
CHB.....	.112		

GB L1 DOMINO 177R

H5 MS 408 DOMET 915

6 clvs./WR 111, "DOD"

- Dam 915 DOD, mother of sire H5 9131 Domino 2185 and herd bulls for Oleen (KS) & Buford (OK)
- Owners: Harrell, Gagnon & Big Valley (CA)

Powerful Total Performance!



807
AIA
GE-EPD

H5 6206 DOMINO 807

January 27, 2018 • #43901563

CED.....	4.0	CHURCHILL FIRST RATE 6206D	LJS MARK DOMINO 1321
BW	4.4		SR SENITA 476B
WW62		
YW	104		
MILK39		
M&G70		
REA61		
MARB15		
CHB.....	.128		

CHURCHILL FIRST RATE 6206D

H5 MS 2185 DOMET 6154

2 clvs./WR 116

- Breed's top 1% for SC, MILK, M&G, REA ...top 10% for nine Growth, Maternal, Carcass traits
- Dam 6154, a standout, young cow H5 ET Donor

Our #1 First Rate Son! ...Fall Cows Service Sire!



5186
AIA
GE-EPD

H5 10Y DOMINO 5186 ET

February 18, 2015 • #43613092

CED.....	1.9	NJW HOMETOWN 10Y	SHF WONDER M326 W18
BW	4.9		NJW DAYDREAM 73S
WW60		
YW	*111		
MILK	*31		
M&G	*61		
REA	*.54		
MARB	-.02		
CHB.....*	*120		

NJW HOMETOWN 10Y

H5 MS 9126 DOMET 594

6 clvs./WR 106 • DOD

- 9-Trait Leader ...YW • MILK • M&G • CW • FAT • REA
- BMI • BII • CHB
- \$26,000 '16 H5 high selling bull to England & Arundson
- Dam of Distinction 594 produced 6 breeder herd bulls

Power, Performance, Carcass ...Three Generations of Dam of Distinction Cows!



0945
AIA
GE-EPD

LJS MARK DOMINO 0945

April 7, 2009 • #43000470

CED.....*	8.9	LJS MARK DOMINO 0709	OXH MARK DOMINO 0125
BW	3.5		LJS MS MARK DOMINO 0414 (DOD)
WW58		
YW	101		
MILK	*34		
M&G	*62		
REA	*1.14		
MARB	*.59		
CHB.....*	*146		

LJS MARK DOMINO 0709

LJS MS ADVANCE 0601

HH ADVANCE 255M

- 12-Trait Leader ...CE / MATERNAL / CARCASS Traits
- Sired H5 2018 high selling bulls H5 0945 Domino 7167 (Upstream & Loehr) and H5 0945 Domino 7181 (ABS)
- Intensely linebred Line 1 x Mark Donald
- A.I. Sire owned by Lester Schafer (MN)

Unique 12-Trait Leader ...CE, Carcass, Model Females!

HARRELL HEREFORD BULLS

H5

✓ **AFFORDABLE
SIRE POWER**

1st Breeding Season Guarantee

Nationwide Free Delivery

...details on page 52

Volume Selection



H5 6128 DOMINO 8193
2019 high selling bull to Upstream Ranch (NE)
and Hoffman Ranch (NE)

✓ **H5 BULLS** An Investment in Your
Next Calf Crop ...In Your Cowherd's
Future!

- **Beef Bulls** *The Stockman's Kind!*
- **Real World Performance**
*Live Calves, Paywt., Replacement Heifers, Feedlot
Performance, End-Product Value ...H5 Total Beef
Program Proven!*
- **Hi-Accuracy Genetics** *Whole Herd 50K GE-EPDs!*
- **Total Trait Balance** ...Cowherd to Carcass!
- **Structurally Sound, Fertile, Problem-Free**
- **Maternal** ...Built our Reputation!
- **Grid Premium Value**
...22 Years of H5 Feedlot Closeouts / Harvest Grid
Summaries

✓ **PROVEN GENETICS
for PROGRESSIVE COWMEN!**

- **Build Great Cowherds** • **Breed Reputation Feeder Calves**
- **Feed & Market Grid Premium Cattle**
- Commercial Industry Validated**
...The Harrell Total Beef Program!



Real Beef Cattle ...Real Performance ...Building Cowherds ...Premium Grid Value!



YEARLING SALE BULLS

AHA GE-EPD
American Hereford Genomic-Enhanced EPDs
...GeneSeek, Inc. 50K Tested
All Harrell Yearling Sale Bulls GE-EPD tested!



LOT 2 (904)
Sire: **CL1 Domino 215Z**
BW **3.6** WW **69** YW **117** MILK **30** M&G **64** / REA **.29** MB **.30** CHB **118**



LOT 5 (918)
Sire: **First Rate**
BW **2.1** WW **59** YW **92** MILK **35** M&G **65** / REA **.63** MB **.25** CHB **115**

AMERICAN HEREFORD NATIONAL CATTLE EVALUATION EPD CHART

Breed's 2018 - 2019 Calf Crop

Breed Percentile	CED	BW	WW	YW	MILK	M&G
Top 25%						
Top Value	22.6	-7.5	89	147	50	86
25%	5.4	1.8	58	93	28	55
Middle 50%						
AVG.	2.3	3.0	53	84	24	51
75%	-0.6	4.1	47	76	20	45
Low 25%						
Low Value	-18.4	12.8	-13	-26	-2	-5

Use this EPD Percentile Chart to compare Harrell bulls with the entire Hereford breed's 2018 and 2019 North American calf crop.

1 Yearling Bull

H5 6206 DOMINO 902 Jan. 24, 2019 • #44007994

LJS MARK DOMINO 1321
CHURCHILL TSC FIRST RATE 6206D
SR SENITA 476B

H5 3177 ADVANCE 5260
H5 MS 5260 ADVANCE 782
H5 MS 1147 ADVANCE 3210

REA **.19** ★★ MARB **.32** ★★★★★

- BW 60#
- H5 Calving Ease Bull
- Dam is first-calf heifer
- Dam's Avg. WR 98/1
- Granddam 3210 is Dam of Distinction
- In top 5% of breed for Marbling, top 1% for CED

2 Yearling Bull

H5 215Z DOMINO 904 Jan. 25, 2019 • #44007996

CL 1 DOMINO 9122W
CL 1 DOMINO 215Z
CL 1 DOMINETTE 055X

H5 9131 DOMINO 2185
H5 MS 2185 DOMET 7142
H5 MS 4055 ADVANCE 1168

REA **.29** ★★ MARB **.30** ★★★★★

- Dam is first-calf heifer
- Dam's Avg. WR 109/1...Dam 7142 sells at Lot 192
- Out of 4193 Dam of Distinction and Donor cow family.
- Top 1% of breed for YW, top 5% for Udder quality and Teat score

3 Yearling Bull

H5 215Z DOMINO 905 Jan. 25, 2019 • #44007997

CL 1 DOMINO 9122W
CL 1 DOMINO 215Z
CL 1 DOMINETTE 055X

LJS MARK DOMINO 0945
H5 MS 0945 DOMET 7265
H5 MS 465 DOMET 883

REA **.52** ★★★★★ MARB **.45** ★★★★★

- Dam is first-calf heifer
- Dam's Avg. WR 104/1
- Granddam 883 and great granddam 783 are Dams of Distinction
- In top 5% in breed for Marbling, top 1% for YW

4 Yearling Bull

H5 6206 DOMINO 910 Jan. 26, 2019 • #44008021

LJS MARK DOMINO 1321
CHURCHILL TSC FIRST RATE 6206D
SR SENITA 476B

H5 0011 ADVANCE 3114
H5 MS 3114 ADVANCE 7309
H5 MS 064 SOLUTION 348

REA **.25** ★★ MARB **.41** ★★★★★

- BW 74#
- H5 Calving Ease Bull
- Dam is first-calf heifer
- In top 3% of breed for Marbling, top 1% for CED

5 Yearling Bull

H5 6206 DOMINO 918 Jan. 29, 2019 • #44007993

LJS MARK DOMINO 1321
CHURCHILL TSC FIRST RATE 6206D
SR SENITA 476B

HH ADVANCE 5019C
H5 MS 5019 ADVANCE 7246
H5 MS 7100 DOMET 411

REA **.63** ★★★★★ MARB **.25** ★★★★★

- Dam is first-calf heifer
- Dam's Avg. WR 109/1
- Two Dams of Distinction on bottom side of pedigree
- In top 2% of breed for REA, top 10% Marbling, top 5% for Udder quality and Teat score

6
Yearling Bull

H5 215Z DOMINO 922 Jan. 29, 2019 • #44008008

CL 1 DOMINO 9122W
CL 1 DOMINO 215Z
|CL 1 DOMINETTE 055X

GB L1 DOMINO 177R
H5 MS 177 DOMET 711
|H5 MS 2012 ADVANCE 516

REA .46★★★★ MARB .14★★

- Dam is first-calf heifer
- Dam's Avg. WR 101/1
- Top 1% of breed for YW, top 5% for Teat quality

CED **-0.1**
BW ... **4.0**
WW ... **73**
YW ... **114**
MILK ... **27**
M&G ... **63**
SCHB ... **127**

7
Yearling Bull

H5 215Z DOMINO 923 Jan. 29, 2019 • #44008009

CL 1 DOMINO 9122W
CL 1 DOMINO 215Z
|CL 1 DOMINETTE 055X

H5 10Y DOMINO 5186
H5 MS 5186 DOMET 7302
|H5 MS 2012 ADVANCE 4322

REA .24★★ MARB .39★★★★

- Dam is first-calf heifer
- Dam sells as Lot 195
- Dam's Avg. WR 96/1
- Granddam 4322 is Dam of Distinction
- In top 7% of breed for Marbling, top 5% for YW

CED ... **7.9**
BW ... **2.0**
WW ... **64**
YW ... **107**
MILK ... **27**
M&G ... **59**
SCHB ... **105**

8
Yearling Bull

H5 6206 DOMINO 928 Jan. 30, 2019 • #44008016

LJS MARK DOMINO 1321
CHURCHILL TSC FIRST RATE 6206D
|SR SENITA 476B

GB L1 DOMINO 177R
H5 MS 177 DOMET 707
|H5 MS 337 ADVANCE 509

REA .68★★★★ MARB .18★★★★

- Dam is first-calf heifer
- Dam's Avg. WR 102/1
- In top 3% of breed for REA, top 5% for CED, top 10% for Udder quality and Teat score

CED **10.2**
BW ... **1.9**
WW ... **62**
YW ... **102**
MILK ... **34**
M&G ... **65**
SCHB ... **118**

9
Yearling Bull

H5 215Z DOMINO 936 Feb. 2, 2019 • #44016267

CL 1 DOMINO 9122W
CL 1 DOMINO 215Z
|CL 1 DOMINETTE 055X

H5 2185 DOMINO 4197
H5 MS 4197 DOMET 7251
|H5 MS 8252 DOMET 3282

REA .37★★ MARB .23★★★★

- Dam is first-calf heifer
- Dam's Avg. WR 104/1
- In top 1% of breed for YW

CED **-1.2**
BW ... **5.0**
WW ... **71**
YW ... **117**
MILK ... **28**
M&G ... **63**
SCHB ... **128**

10
Yearling Bull

H5 81E DOMINO 942 Feb. 2, 2019 • #P44025052

CHURCHILL SENSATION 028X
NJW HISTORIC 81E ET
|NJW DAYDREAM 160B

LJS MARK DOMINO 0945
H5 MS 0945 DOMET 7190 ET
|H5 MS 408 DOMET 764

REA .80★★★★ MARB .04★★★★

- Polled
- Dam is first-calf heifer
- Dam's Avg. WR 102/1
- Granddam 764 is H5 Donor
- In top 1% of breed for REA, top 5% YW

CED **-0.3**
BW ... **4.3**
WW ... **65**
YW ... **108**
MILK ... **37**
M&G ... **69**
SCHB ... **115**

11
Yearling Bull

H5 5019 ADVANCE 944 Feb. 2, 2019 • #44016278

CL 1 DOMINO 215Z
HH ADVANCE 5019C
|HH MISS ADVANCE 1072Y

H5 0011 ADVANCE 3114
H5 MS 3114 ADVANCE 6139 ET
|H5 MS 408 DOMET 764

REA .30★★ MARB .31★★★★

- Dam's Avg. WR 99/2
- Granddam 764 is H5 Donor
- Top 7% of breed for Marbling, top 3% for YW, top 1% for CHB

CED ... **3.5**
BW ... **3.3**
WW ... **65**
YW ... **109**
MILK ... **25**
M&G ... **57**
SCHB ... **111**

12
Yearling Bull

H5 5019 ADVANCE 945 Feb. 2, 2019 • #44016280

CL 1 DOMINO 215Z
HH ADVANCE 5019C
|HH MISS ADVANCE 1072Y

H5 0011 ADVANCE 3155
H5 MS 3155 ADVANCE 5204
|H5 MS 408 DOMET 234

REA .70★★★★ MARB .14★★★★

- BW 82#
- H5 Calving Ease Bull
- Dam's Avg. WR 101/3
- Full brother working at Mrnak Herefords, ND
- In top 5% of breed for REA, top 1% for CHB, top 10% for Udder quality and Teat score

CED ... **9.6**
BW ... **1.7**
WW ... **64**
YW ... **103**
MILK ... **28**
M&G ... **60**
SCHB ... **139**

13
Yearling Bull

H5 215Z DOMINO 950 1ET Feb. 4, 2019 • #44041052

CL 1 DOMINO 9122W
CL 1 DOMINO 215Z
|CL 1 DOMINETTE 055X

H5 501 DOMINO 001
H5 MS 001 DOMET 4193
|H5 MS 767 ADVAN 2124

REA .14★★ MARB .21★★★★

- ET ... Full Brothers sell as Lots 20, 21, 28
- Dam's Avg. WR 111/10 ... mother to 11 replacements, three sons working for Van Newkirk Herefords, NE
- Dam 4193 is H5 Donor and DOD, now working for Perez Cattle Co.
- In top 5% of breed for YW, top 20% for CED

CED ... **6.6**
BW ... **1.8**
WW ... **67**
YW ... **106**
MILK ... **32**
M&G ... **65**
SCHB ... **120**

14
Yearling Bull

H5 6212 DOMINO 951 Feb. 4, 2019 • #44016286

H5 9131 DOMINO 2185
H5 2185 DOMINO 6212 ET
|H5 MS 767 ADVANC 231

HH ADVANCE 7056T
H5 MS 7056 ADVANCE 3260
|H5 MS 8203 ADVANCE 075

REA .39★★★★ MARB .18★★★★

- BW 78#
- H5 Calving Ease Bull
- Dam's Avg. WR 103/5 ... mother of two replacements
- Granddam 075 is Dam of Distinction
- Top 7% of breed for CED

CED ... **8.9**
BW ... **1.2**
WW ... **58**
YW ... **81**
MILK ... **32**
M&G ... **61**
SCHB ... **106**

15
Yearling Bull

H5 7189 DOMINO 952 Feb. 4, 2019 • #44016287

H5 9131 DOMINO 2185
H5 2185 DOMINO 7189
|H5 MS 001 DOMET 4193

HH ADVANCE 4055P
H5 MS 4055 ADVANCE 2184 1ET
|H5 MS 552 DOMET 634

REA .30★★ MARB .25★★★★

- Dam's Avg. WR 103/5
- Dam is member of DOD and H5 Donor family, and mother to one Dam of Distinction replacement
- Dam's progeny 112/4 for Marbling
- In top 7% of breed for Marbling, top 1% for YW

CED **-3.0**
BW ... **4.5**
WW ... **72**
YW ... **116**
MILK ... **32**
M&G ... **68**
SCHB ... **109**



YEARLING SALE BULLS

American Hereford Genomic-Enhanced EPDs
...GeneSeek, Inc. 50K Tested
All Harrell Yearling Sale Bulls GE-EPD tested!

AHA GE-EPD



LOT 15 (952)
Sire: **H5 2185 Domino 7189**
BW **4.5** WW **72** YW **116** MILK **32** M&G **68** / REA **.30** MB **.25** CHB **109**
Pedigree on page 13

©JAY GEORGE



LOT 16 (956)
Sire: **H5 2185 Domino 7189**
BW **5.9** WW **73** YW **116** MILK **35** M&G **72** / REA **.31** MB **.14** CHB **112**

©JAY GEORGE



LOT 20 (968)
Sire: **CL1 Domino 215Z**
BW **1.8** WW **70** YW **112** MILK **32** M&G **67** / REA **.29** MB **.19** CHB **134**

©JAY GEORGE

16

Yearling Bull

H5 7189 DOMINO 956 Feb. 5, 2019 • #44016291
H5 9131 DOMINO 2185
H5 2185 DOMINO 7189
| H5 MS 001 DOMET 4193
HH ADVANCE 8203U
H5 MS 8203 ADVANCE 0140
| H5 MS 9126 DOMET 6174

RECEIVED: **REA .31** ★★ **MARB .14** ★★★★★

- Dam's Avg. WR 106/8
- Dam 0140, granddam and great granddam are all Dams of Distinction
- Dam is mother to two replacements
- In top 1% of breed for YW

H5 YANKEE 9131
H5 MS 408 DOMET 915
H5 501 DOMINO 001
H5 MS 767 ADVAN 2124
HH ADVANCE 5161R
HH MISS ADVANCE 752G
CL 1 DOMINO 9126J
OXH LONA 9019

17

Yearling Bull

H5 5019 DOMINO 958 Feb. 5, 2019 • #44016293
CL 1 DOMINO 215Z
HH ADVANCE 5019C
| HH MISS ADVANCE 1072Y
H5 161 ADVANCE 3178
H5 MS 3178 ADVANCE 6318
| H5 MS 001 DOMET 9210

RECEIVED: **REA .56** ★★★★★ **MARB .15** ★★★★★

- Dam's Avg. WR 104/2
- Dam is mother to one replacement
- Granddam 9210 is Dam of Distinction
- In top 10% of breed for REA

CL 1 DOMINO 9122W
CL 1 DOMINETTE 055X
HH ADVANCE 4055P
HH MISS ADVANCE 7003T
H5 9027 ADVANCE 161
H5 MS 7026 ADVANCE 975
H5 501 DOMINO 001
H5 MS 9126 DOMET 5106

18

Yearling Bull

H5 5019 ADVANCE 963 Feb. 6, 2019 • #44039521
CL 1 DOMINO 215Z
HH ADVANCE 5019C
| HH MISS ADVANCE 1072Y
UPS DOMINO 5216
H5 MS 5216 DOMET 0209
| H5 MS 9213 DOMET 5110

RECEIVED: **REA .51** ★★★★★ **MARB .30** ★★★★★

- Dam's Avg. WR 97/8
- Dam is mother to three replacements
- Maternal sister 557 is Dam of Distinction
- In top 7% of breed for Marbling

CL 1 DOMINO 9122W
CL 1 DOMINETTE 055X
HH ADVANCE 4055P
HH MISS ADVANCE 7003T
UPS DOMINO 3027
UPS MISS MOM 2756
JA L1 DOMINO 9213
H5 MS 398 DOMET 780

19

Yearling Bull

H5 6148 DOMINO 967 Feb. 7, 2019 • #44039532
GB L1 DOMINO 177R
H5 177 DOMINO 6148 ET
| H5 MS 408 DOMET 915
H5 YANKEE 924
H5 MS 924 YANKEE 1187
| H5 MS 255 ADVANCE 6112

RECEIVED: **REA .17** ★ **MARB .32** ★★★★★

- In top 4% of breed for Marbling

GB L1 DOMINO 8143M
GB L1 DOM PRCS 690K
CJH HARLAND 408
H5 MS 465 DOMET 7272
CHURCHILL YANKEE
H5 MS 0125 MARKET DOMINO 673
HH ADVANCE 255M
H5 MS 9012 ADVAN 757

20

Yearling Bull

H5 215Z DOMINO 968 1ET Feb. 7, 2019 • #44049549
CL 1 DOMINO 9122W
CL 1 DOMINO 215Z
| CL 1 DOMINETTE 055X
H5 501 DOMINO 001
H5 MS 001 DOMET 4193
| H5 MS 767 ADVAN 2124

RECEIVED: **REA .29** ★★ **MARB .19** ★★★★★

- ET ...Full Brothers sell as Lots 13, 21, 28
- Dam's Avg. WR 111/10 ...mother to 11 replacements, three sons working for Van Newkirk Herefords, NE
- Dam 4193 is H5 Donor and DOD, now working for Perez Cattle Co.
- In top 2% of breed for YW, top 9% for CED

CL 1 DOMINO 732T
CL 1 DOMINETTE 475P
CL 1 DOMINO 860U
CL 1 DOMINETTE 7136T
CL 1 DOMINO 501
H5 MS 500 DOMET 8182
HH ADVANCE 767G
H5 MS 8020 DOMET 697

21

Yearling Bull

CED ... **8.6**
 BW ... **0.2**
 WW ... **66**
 YW ... **99**
 MILK ... **32**
 M&G ... **65**
 SCHB ... **120**

H5 215Z DOMINO 974 1ET

Feb. 7, 2019 • #44049550

CL 1 DOMINO 9122W
CL 1 DOMINO 215Z
 | CL 1 DOMINETTE 055X

H5 501 DOMINO 001
H5 MS 001 DOMET 4193
 | H5 MS 767 ADVAN 2124

REA .15★ MARB .27★★★★★

- ET ... Full Brothers sell as Lots 13, 20, 28
- Dam's Avg. WR 111/10 ... mother to 11 replacements, three sons working for Van Newkirk Herefords, NE
- Dam 4193 is H5 Donor and DOD, now working for Perez Cattle Co.
- In top 10% of breed for YW

CL 1 DOMINO 732T
 CL 1 DOMINETTE 475P
 CL 1 DOMINO 860U
 CL 1 DOMINETTE 7136T
 CL 1 DOMINO 501
 H5 MS 500 DOMET 8182
 HH ADVANCE 767G
 H5 MS 8020 DOMET 697



YEARLING SALE BULLS



American Hereford Genomic-Enhanced EPDs
 ...GeneSeek, Inc. 50K Tested

All Harrell Yearling Sale Bulls GE-EPD tested!

22

Yearling Bull

CED ... **-3.6**
 BW ... **5.5**
 WW ... **62**
 YW ... **100**
 MILK ... **23**
 M&G ... **55**
 SCHB ... **113**

H5 5019 ADVANCE 978

Feb. 8, 2019 • #44039559

CL 1 DOMINO 215Z
HH ADVANCE 5019C
 | HH MISS ADVANCE 1072Y

HH ADVANCE 0011X
H5 MS 0011 ADVANCE 3125
 | H5 MS 5147 DOMET 8266

REA .52★★★★★ MARB .10★★★

- In top 10% of breed for YW

CL 1 DOMINO 9122W
 CL 1 DOMINETTE 055X
 HH ADVANCE 4055P
 HH MISS ADVANCE 7003T
 HH ADVANCE 7034T
 HH MISS ADVANCE 5139R
 CL 1 DOMINO 5147R
 H5 MS 853 DOMET 0212



©JAY GEORGE

LOT 21 (974)

Sire: CL1 Domino 215Z

BW 0.2 WW 66 YW 99 MILK 32 M&G 65 / REA .15 MB .27 CHB 120

23

Yearling Bull

CED ... **8.9**
 BW ... **1.8**
 WW ... **50**
 YW ... **76**
 MILK ... **29**
 M&G ... **54**
 SCHB ... **88**

H5 7090 ADVANCE 979

Feb. 8, 2019 • #44039568

CL 1 DOMINO 4150B
HH ADVANCE 7090E
 | HH MISS ADVANCE 5245C

HH ADVANCE 4055P
H5 MS 4055 ADVANCE 3105
 | H5 MS 9126 DOMET 9115

REA .12★ MARB .27★★★★★

- BW 80#
- H5 Calving Ease Bull
- Dam is mother to one replacement
- In top 8% of breed for Marbling, top 10% for CED

CL 1 DOMINO 215Z
 CL 1 DOMINETTE 058X
 HH ADVANCE 221
 HH MISS ADVANCE 0215X
 HH ADVANCE 145L
 HH MISS ADVANCE 9065J
 CL 1 DOMINO 9126J
 H5 MS 001 DOMET 736



©JAY GEORGE

LOT 24 (982)

Sire: H5 0945 Domino 7167

BW 3.4 WW 59 YW 91 MILK 27 M&G 57 / REA .88 MB .12 CHB 146

24

Yearling Bull

CED ... **8.6**
 BW ... **3.4**
 WW ... **59**
 YW ... **91**
 MILK ... **27**
 M&G ... **57**
 SCHB ... **146**

H5 7167 DOMINO 982

Feb. 9, 2019 • #44039578

LJS MARK DOMINO 0945
H5 0945 DOMINO 7167 ET
 | H5 MS 408 DOMET 764

H5 8203 ADVANCE 067
H5 MS 067 ADVANCE 269
 | H5 MS 7026 ADVANCE 975

REA .88★★★★★ MARB .12★★★★★

- Dam's Avg. WR 100/6
- Dam is mother to two replacements
- Granddam 975 is DOD and H5 Donor
- In top 1% of breed for REA, top 10% for CED

LJS MARK DOMINO 0709
 LJS MS ADVANCE 0601
 CJH HARLAND 408
 H5 MS GP DOMET 4118
 HH ADVANCE 8203U
 H5 MS 9126 DOMET 601
 HH ADVANCE 7026T
 H5 MS 255 ADVANCE 547

25

Yearling Bull

CED ... **4.0**
 BW ... **3.9**
 WW ... **58**
 YW ... **93**
 MILK ... **32**
 M&G ... **61**
 SCHB ... **96**

H5 7189 DOMINO 983

Feb. 9, 2019 • #44039581

H5 9131 DOMINO 2185
H5 2185 DOMINO 7189
 | H5 MS 001 DOMET 4193

HH ADVANCE 3177A
H5 MS 3177 ADVANCE 5151
 | H5 MS 3027 DOMET 162

REA .29★★ MARB .04★★★

- Dam's Avg. WR 96/3

H5 YANKEE 9131
 H5 MS 408 DOMET 915
 H5 501 DOMINO 001
 H5 MS 767 ADVAN 2124
 HH ADVANCE 0132X
 HH MISS ADVANCE 6155S
 UPS DOMINO 3027
 H5 MS 408 DOMET 9135

HARRELL HEREFORD RANCH RETAINS A FULL 1/4 SEMEN INTEREST IN EACH SALE BULL...

Buyer will take full possession and retain full salvage value in the bull. Bulls collected for A.I. use will be done in the off season at the buyer's convenience with expense paid by Harrell Hereford Ranch. Call Bob Harrell 541/403-2210 for more information. Select sale lots will have additional interest / possession retained to be announced sale day.

All registered sale cattle are tested PI-BVD negative. They are IE and Diluter Free based upon DNA testing and pedigree analysis.



YEARLING SALE BULLS

AHA GE-EPD

American Hereford Genomic-Enhanced EPDs
...GeneSeek, Inc. 50K Tested
All Harrell Yearling Sale Bulls GE-EPD tested!



©JAY GEORGE

LOT 27 (988)
Sire: **HH Advance 5019C**
BW 4.6 WW 70 YW 111 MILK 26 M&G 61 / REA .58 MB .38 CHB 124



©JAY GEORGE

LOT 30 (999)
Sire: **CL1 Domino 215Z**
BW 1.7 WW 65 YW 106 MILK 23 M&G 56 / REA .07 MB .42 CHB 118



©JAY GEORGE

LOT 35 (9113)
Sire: **CL1 Domino 6128D**
BW 3.9 WW 61 YW 102 MILK 30 M&G 61 / REA .57 MB .11 CHB 116

26

Yearling Bull

H5 337 ADVANCE 986 Feb. 9, 2019 • #44039591

F REST EASY 105
H5 105 ADVANCE 337
| H5 MS 4055 ADVANCE 1108

LJS MARK DOMINO 0945
H5 MS 0945 DOMET 7218 ET
| H5 MS 408 DOMET 844

REA **.56**★★★★★ MARB **.15**★★★

- Dam is first-calf heifer
- Dam's Avg. WR 98/1
- Dam 7218's pedigree has multiple Dams of Distinction and H5 Donor cows
- In top 3% of breed for CED, top 6% for YW

CED ... **11.1**
BW ... **2.4**
WW ... **59**
YW ... **103**
MILK ... **35**
M&G ... **64**
SCHB ... **125**

27

Yearling Bull

H5 5019 ADVANCE 988 Feb. 9, 2019 • #44039594

CL 1 DOMINO 215Z
HH ADVANCE 5019C
| HH MISS ADVANCE 1072Y

H5 SOLUTION 064
H5 MS 064 SOLUTION 488
| H5 MS 632 DOMET 1261

REA **.58**★★★★★ MARB **.38**★★★★★

- Dam's Avg. WR 109/4
- Dam 488 is Dam of Distinction
- Dam is mother to one replacement, and a full-brother working at Stangle Herefords, NE
- Top 4% of breed for Marbling, top 2% for YW
- Retaining part-interest, terms announced Sale Day

CED ... **-1.1**
BW ... **4.6**
WW ... **70**
YW ... **111**
MILK ... **26**
M&G ... **61**
SCHB ... **124**

28

Yearling Bull

H5 215 DOMINO 990 1ET Feb. 9, 2019 • #44041126

CL 1 DOMINO 215Z
CL 1 DOMINO 9122W
CL 1 DOMINO 215Z
| CL 1 DOMINETTE 055X

H5 501 DOMINO 001
H5 MS 001 DOMET 4193
| H5 MS 767 ADVAN 2124

REA **.01**★ MARB **.11**★★

- ET ... Full Brothers sell as Lots 13, 20, 21
- Dam's Avg. WR 111/10 ... mother to 11 replacements, three sons working for Van Newkirk Herefords, NE
- Dam 4193 is H5 Donor and DOD, now working for Perez Cattle Co.
- In top 10% of breed for YW

CED ... **6.4**
BW ... **1.3**
WW ... **64**
YW ... **101**
MILK ... **32**
M&G ... **64**
SCHB ... **106**

29

Yearling Bull

H5 5019 ADVANCE 994 Feb. 10, 2019 • #44041056

CL 1 DOMINO 215Z
HH ADVANCE 5019C
| HH MISS ADVANCE 1072Y

H5 9131 DOMINO 2185
H5 MS 2185 DOMET 6137
| H5 MS 8203 ADVANCE 0200

REA **.38**★★★★★ MARB **.41**★★★★★

- Dam's Avg. WR 97/2
- In top 4% of breed for Marbling, top 8% CED, top 5% Udder quality and Teat score

CED ... **9.1**
BW ... **1.6**
WW ... **57**
YW ... **90**
MILK ... **30**
M&G ... **58**
SCHB ... **109**

30

Yearling Bull

H5 215 DOMINO 999 1ET Feb. 10, 2019 • #44041605

CL 1 DOMINO 9122W
CL 1 DOMINO 215Z
| CL 1 DOMINETTE 055X

JA L1 DOMINO 9213
H5 MS 9213 DOMET 410
| H5 MS 767 ADVAN 298

REA **.07**★ MARB **.42**★★★★★

- Dam's Avg. WR 107/6
- Dam 410 is H5 Donor; Granddam 298 and maternal sister 634 are Dams of Distinction and H5 Donors
- Dam is mother to 17 replacements and dam of H5 and Perez Herd Bull H5 Solution 064
- In top 5% of breed for Marbling, top 5% YW

CED ... **7.9**
BW ... **1.7**
WW ... **65**
YW ... **106**
MILK ... **23**
M&G ... **56**
SCHB ... **118**

31

Yearling Bull

CED ... **6.4**
 BW ... **2.6**
 WW ... **57**
 YW ... **97**
 MILK ... **31**
 M&G ... **60**
 \$CHB ... **97**

H5 7090 ADVANCE 9104 Feb. 10, 2019 • #44041615

CL 1 DOMINO 4150B
HH ADVANCE 7090E
 | HH MISS ADVANCE 5245C

H5 9131 DOMINO 2185
H5 MS 2185 DOMET 5197
 | H5 MS 9027 ADVANCE 1183

CL 1 DOMINO 215Z
 CL 1 DOMINETTE 058X
 HH ADVANCE 221
 HH MISS ADVANCE 0215X

H5 YANKEE 9131
 H5 MS 408 DOMET 915
 HH ADVANCE 9027W
 OXH CHRISTI 1019

REA .20★ MARB .16★★★★

- Twin
- Dam's Avg. WR 101/3

36

Yearling Bull

CED ... **3.1**
 BW ... **3.1**
 WW ... **65**
 YW ... **104**
 MILK ... **27**
 M&G ... **59**
 \$CHB ... **123**

H5 5019 ADVANCE 9114 Feb. 11, 2019 • #44041628

CL 1 DOMINO 215Z
HH ADVANCE 5019C
 | HH MISS ADVANCE 1072Y

H5 0011 ADVANCE 3114
H5 MS 3114 ADVANCE 5157
 | H5 MS 001 DOMET 206

REA .48★★★★★ MARB .24★★★★★

- Dam's Avg. WR 101/3
- Granddams 206 and 0199 are Dams of Distinction
- Dam is mother to two replacements
- In top 5% of breed for YW, top 10% for Udder quality and Teat score

32

Yearling Bull

CED ... **6.0**
 BW ... **1.7**
 WW ... **59**
 YW ... **97**
 MILK ... **35**
 M&G ... **65**
 \$CHB ... **86**

H5 6212 DOMINO 9107 Feb. 11, 2019 • #44041619

H5 9131 DOMINO 2185
H5 2185 DOMINO 6212 ET
 | H5 MS 767 ADVANC 231

H5 9027 ADVANCE 161
H5 MS 161 ADVANCE 5165
 | H5 MS 1147 ADVANCE 3210

H5 YANKEE 9131
 H5 MS 408 DOMET 915
 HH ADVANCE 767G
 H5 MS 398 DOMET 693

HH ADVANCE 9027W
 H5 MS 9126 DOMET 594
 H5 4055 ADVANCE 1147
 H5 MS 246 DOMET 5234

REA .14★ MARB .31★★★★★

- Dam's Avg. WR 101/3
- Dam is mother to one replacement
- Granddam 3210 is Dam of Distinction
- In top 5% of breed for Marbling

37

Yearling Bull

CED ... **9.4**
 BW ... **3.4**
 WW ... **55**
 YW ... **91**
 MILK ... **31**
 M&G ... **58**
 \$CHB ... **109**

H5 0945 DOMINO 9115 Feb. 11, 2019 • #44041629

LJS MARK DOMINO 0709
LJS MARK DOMINO 0945
 | LJS MS ADVANCE 0601

H5 9131 DOMINO 2185
H5 MS 2185 DOMET 4210
 | H5 MS 632 DOMET 0160

REA .70★★★★★ MARB .31★★★★★

- Dam's Avg. WR 98/4
- Dam is mother to two replacements
- Granddam 0160 is Dam of Distinction
- In top 5% of breed for REA and Marbling, top 8% for CED, top 5% for Udder quality and Teat score

33

Yearling Bull

CED ... **1.2**
 BW ... **5.7**
 WW ... **72**
 YW ... **114**
 MILK ... **33**
 M&G ... **69**
 \$CHB ... **116**

H5 7189 DOMINO 9108 Feb. 11, 2019 • #44041620

H5 9131 DOMINO 2185
H5 2185 DOMINO 7189
 | H5 MS 001 DOMET 4193

GB L1 DOMINO 177R
H5 MS 177 DOMET 5108
 | H5 MS 4055 ADVANCE 1108

H5 YANKEE 9131
 H5 MS 408 DOMET 915
 H5 501 DOMINO 001
 H5 MS 767 ADVAN 2124

GB L1 DOMINO 8143M
 GB L1 DOM PRCS 690K
 HH ADVANCE 4055P
 H5 MS 767 ADVAN 298

REA .45★★★★★ MARB .21★★★★★

- Dam's Avg. WR 101/3
- Granddam 1108 and great granddam 298 are Dams of Distinction and H5 Donors
- Dam is mother to one replacement
- In top 3% of breed for YW

38

Yearling Bull

CED ... **6.1**
 BW ... **2.4**
 WW ... **64**
 YW ... **104**
 MILK ... **30**
 M&G ... **61**
 \$CHB ... **133**

H5 215 DOMINO 9116 1ET Feb. 11, 2019 • #44041631

CL 1 DOMINO 9122W
CL 1 DOMINO 215Z
 | CL 1 DOMINETTE 055X

CJH HARLAND 408
H5 MS 408 DOMET 844
 | H5 MS 9126 DOMET 6174

CL 1 DOMINO 732T
 CL 1 DOMINETTE 475P
 CL 1 DOMINO 860U
 CL 1 DOMINETTE 7136T

HH ADVANCE 9005J
 CJH L1 DOMINETTE 0064
 CL 1 DOMINO 9126J
 OXH LONA 9019

REA .49★★★★★ MARB .26★★★★

- ET ... Full brothers sell as Lots 98, 108
- Dam's Avg. WR 108/6 ... mother to four replacements and Herd Sires for Mrnak, Stangle and Lee Livestock
- Dam 844 is Dam of Distinction and H5 Donor, granddam and great granddam are also Dams of Distinction
- In top 6% YW, top 10% Udder quality and Teat score

34

Yearling Bull

CED ... **4.3**
 BW ... **3.1**
 WW ... **60**
 YW ... **85**
 MILK ... **34**
 M&G ... **64**
 \$CHB ... **101**

H5 7189 DOMINO 9112 Feb. 11, 2019 • #44041624

H5 9131 DOMINO 2185
H5 2185 DOMINO 7189
 | H5 MS 001 DOMET 4193

H5 408 DOMINO 7100
H5 MS 7100 DOMET 249
 | H5 MS 8203 ADVANCE 0134

H5 YANKEE 9131
 H5 MS 408 DOMET 915
 H5 501 DOMINO 001
 H5 MS 767 ADVAN 2124

CJH HARLAND 408
 H5 MS 001 DOMET 4193
 HH ADVANCE 8203U
 H5 MS 7159 DOMET 324

REA .26★ MARB .01★★

- Dam's Avg. WR 101/6

39

Yearling Bull

CED ... **8.0**
 BW ... **2.8**
 WW ... **58**
 YW ... **99**
 MILK ... **33**
 M&G ... **62**
 \$CHB ... **108**

H5 6128 DOMINO 9118 Feb. 11, 2019 • #44041634

CL 1 DOMINO 386A
CL 1 DOMINO 6128D
 | CL 1 DOMINETTE 055X

H5 4055 ADVANCE 1147
H5 MS 1147 ADVANCE 592
 | H5 MS 465 DOMET 658

CL 1 DOMINO 1108Y
 CL 1 DOMINETTE 440P
 CL 1 DOMINO 860U
 CL 1 DOMINETTE 7136T

HH ADVANCE 4055P
 H5 MS 767 ADVAN 298
 H5 9126 DOMINO 465
 H5 MS 767 ADVANCE 153

REA .43★★★★★ MARB .22★★★★★

- Twin
- Dam's Avg. WR 104/1
- Top 10% of breed for YW

35

Yearling Bull

CED ... **0.7**
 BW ... **3.9**
 WW ... **61**
 YW ... **102**
 MILK ... **30**
 M&G ... **61**
 \$CHB ... **116**

H5 6128 DOMINO 9113 Feb. 11, 2019 • #44041625

CL 1 DOMINO 386A
CL 1 DOMINO 6128D
 | CL 1 DOMINETTE 055X

H5 9126 DOMINO 752
H5 MS 752 DOMET 316
 | H5 MS 4055 ADVANCE 1212

CL 1 DOMINO 1108Y
 CL 1 DOMINETTE 440P
 CL 1 DOMINO 860U
 CL 1 DOMINETTE 7136T

CL 1 DOMINO 9126J
 H5 MS 6052 ADVANCE 357
 HH ADVANCE 4055P
 H5 MS 767 ADVAN 298

REA .57★★★★★ MARB .11★★★★★

- Dam's Avg. WR 101/5
- Pedigree's bottom side traces to the great 298 cow family
- Dam is mother to one replacement
- In top 10% of breed for REA, top 8% for YW

40

Yearling Bull

CED ... **6.4**
 BW ... **3.3**
 WW ... **65**
 YW ... **100**
 MILK ... **36**
 M&G ... **69**
 \$CHB ... **101**

H5 7189 DOMINO 9120 Feb. 12, 2019 • #44041639

H5 9131 DOMINO 2185
H5 2185 DOMINO 7189
 | H5 MS 001 DOMET 4193

NJW HOMETOWN 10Y
H5 MS 10Y HOMETOWN 6185
 | H5 MS 767 ADVANCE 4156

H5 YANKEE 9131
 H5 MS 408 DOMET 915
 H5 501 DOMINO 001
 H5 MS 767 ADVAN 2124

SHF WONDER M326 W18
 NJW DAYDREAM 73S
 HH ADVANCE 767G
 H5 MS 679 DOMET 1131

REA .46★★★★★ MARB .38★★★★★

- Polled
- Dam's Avg. WR 103/2
- In top 8% of breed for Marbling

41

Yearling Bull

CED ... **-0.5**
 BW ... **4.1**
 WW ... **70**
 YW ... **114**
 MILK ... **25**
 M&G ... **60**
 \$CHB ... **128**

H5 5019 ADVANCE 9121 Feb. 12, 2019 • #44041643

CL 1 DOMINO 215Z
HH ADVANCE 5019C
 | HH MISS ADVANCE 1072Y

GB L1 DOMINO 177R
H5 MS 177 DOMET 576
 | H5 MS 408 DOMET 832

REA .**27**★★ MARB .**36**★★★★★

- Dam's Avg. WR 105/2
- In top 5% of breed for Marbling, to 3% YW, top 10% for Udder quality and Teat score

46

Yearling Bull

CED **14.5**
 BW ... **0.0**
 WW ... **48**
 YW ... **77**
 MILK ... **30**
 M&G ... **54**
 \$CHB ... **93**

H5 6148 DOMINO 9135 Feb. 14, 2019 • #44041754

GB L1 DOMINO 177R
H5 177 DOMINO 6148 ET
 | H5 MS 408 DOMET 915

H5 9027 ADVANCE 161
H5 MS 161 ADVANCE 408
 | H5 MS 7100 DOMET 286

REA .**11**★ MARB .**27**★★★★★

- BW 82#
- H5 Calving Ease Bull
- Dam Avg. WR 102/4
- In top 8% of breed for Marbling, top 1% CED

42

Yearling Bull

CED ... **11.1**
 BW ... **2.0**
 WW ... **62**
 YW ... **97**
 MILK ... **23**
 M&G ... **54**
 \$CHB ... **118**

H5 7167 DOMINO 9123 Feb. 12, 2019 • #44041648

LJS MARK DOMINO 0945
H5 0945 DOMINO 7167 ET
 | H5 MS 408 DOMET 764

H5 0011 ADVANCE 3114
H5 MS 3114 ADVANCE 5196
 | H5 MS 8203 ADVANCE 071

REA .**57**★★★★★ MARB .**48**★★★★★

- Dam's Avg. WR 96/3
- Comes from the strong 410-634 cow family
- Dams of Distinction and H5 Donors on pedigree's bottom side
- In top 1% of breed for Marbling, top 3% for CED

47

Yearling Bull

CED ... **1.3**
 BW ... **2.0**
 WW ... **55**
 YW ... **90**
 MILK ... **29**
 M&G ... **56**
 \$CHB ... **120**

H5 6148 DOMINO 9136 Feb. 14, 2019 • #44041761

GB L1 DOMINO 177R
H5 177 DOMINO 6148 ET
 | H5 MS 408 DOMET 915

HH ADVANCE 2012Z
H5 MS 2012 ADVANCE 518
 | H5 MS 994 DOMET 3228

REA .**30**★★ MARB .**33**★★★★★

- Top 5% of breed for Marbling

43

Yearling Bull

CED **10.8**
 BW ... **0.8**
 WW ... **58**
 YW ... **100**
 MILK ... **25**
 M&G ... **54**
 \$CHB ... **133**

H5 5019 ADVANCE 9125 Feb. 12, 2019 • #44041709

CL 1 DOMINO 215Z
HH ADVANCE 5019C
 | HH MISS ADVANCE 1072Y

H5 9027 ADVANCE 161
H5 MS 161 ADVANCE 510
 | H5 MS 064 SOLUTION 391

REA .**42**★★★ MARB .**47**★★★★★

- BW 70#
- H5 Calving Ease Bull
- In Breed's top of 3% Marbling, top 3% CED

48

Yearling Bull

CED ... **8.1**
 BW ... **2.7**
 WW ... **53**
 YW ... **83**
 MILK ... **29**
 M&G ... **56**
 \$CHB ... **95**

H5 7090 ADVANCE 9138 Feb. 14, 2019 • #44041768

CL 1 DOMINO 4150B
HH ADVANCE 7090E
 | HH MISS ADVANCE 5245C

H5 9131 DOMINO 2185
H5 MS 2185 DOMET 5282
 | H5 MS 632 DOMET 0160

REA .**54**★★★★★ MARB .**12**★★★

- Granddam 0160 is Dam of Distinction

44

Yearling Bull

CED ... **9.8**
 BW ... **2.1**
 WW ... **57**
 YW ... **86**
 MILK ... **30**
 M&G ... **58**
 \$CHB ... **107**

H5 7090 ADVANCE 9130 Feb. 12, 2019 • #44041719

CL 1 DOMINO 4150B
HH ADVANCE 7090E
 | HH MISS ADVANCE 5245C

H5 0011 ADVANCE 3114
H5 MS 3114 ADVANCE 696
 | H5 MS 465 DOMET 6195

REA .**57**★★★★★ MARB .**21**★★★★★

- Dam's Avg. WR 98/2
- Top 7% of breed for CED

49

Yearling Bull

CED ... **5.0**
 BW ... **3.4**
 WW ... **57**
 YW ... **92**
 MILK ... **25**
 M&G ... **53**
 \$CHB ... **87**

H5 6148 DOMINO 9139 Feb. 14, 2019 • #44041769

GB L1 DOMINO 177R
H5 177 DOMINO 6148 ET
 | H5 MS 408 DOMET 915

H5 9027 ADVANCE 161
H5 MS 161 ADVANCE 3194
 | H5 MS 255 ADVANCE 4209

REA .**06**★ MARB .**11**★★★★

- Dam's Avg. WR 96/5

45

Yearling Bull

CED ... **2.6**
 BW ... **4.2**
 WW ... **63**
 YW ... **102**
 MILK ... **24**
 M&G ... **56**
 \$CHB ... **118**

H5 5019 ADVANCE 9134 Feb. 13, 2019 • #44041753

CL 1 DOMINO 215Z
HH ADVANCE 5019C
 | HH MISS ADVANCE 1072Y

H5 408 DOMINO 8252
H5 MS 8252 DOMET 3339
 | H5 MS 7056 ADVANCE 9173

REA .**27**★★ MARB .**22**★★★★★

- Granddam 9173 is Dam of Distinction
- In the top 10% of breed for Udder quality and Teat score

50

Yearling Bull

CED ... **1.8**
 BW ... **5.9**
 WW ... **64**
 YW ... **100**
 MILK ... **28**
 M&G ... **60**
 \$CHB ... **118**

H5 5019 ADVANCE 9142 1ET Feb. 12, 2019 • #44041780

CL 1 DOMINO 215Z
HH ADVANCE 5019C
 | HH MISS ADVANCE 1072Y

CJH HARLAND 408
H5 MS 408 DOMET 0210
 | H5 MS 465 DOMET 8202

REA .**64**★★★★★ MARB .**42**★★★★★

- ET ... Full brothers sell as Lots 72, 78, 82
- Dam 0210 is H5 Donor, Avg. WR 100/5 ... nine herd replacements; Granddams 8202 & 120 are Dams of Dist.
- Dam's Avg. ratios: REA 109, Marbling 107 on 13 calves
- Dam has son 8193 working for Harrell and Hoffman, NE and Upstream Herefords, NE; son 8213 for Hufford, OR
- Dam is mother to HHR 2019 high selling bull!

51

Yearling Bull

CED ...1.0
BW ...4.3
WW ...61
YW ...105
MILK ...26
M&G ...57
SCHB ...118

H5 5019 ADVANCE 9143 1ET

Feb. 14, 2019 • #44041783

CL 1 DOMINO 215Z
HH ADVANCE 5019C
|HH MISS ADVANCE 1072Y

CJH HARLAND 408
H5 MS 408 DOMET 764
|H5 MS GP DOMET 4118

CL 1 DOMINO 9122W
CL 1 DOMINETTE 055X
HH ADVANCE 4055P
HH MISS ADVANCE 7003T
HH ADVANCE 9005J
CJH L1 DOMINETTE 0064
C GAME PLAN 2040
H5 MS 500 DOMET 8182

REA .39★★★★ MARB .14★★★★

- ET ...Full brothers sell as Lot 53, 59, 71
- Dam's Avg. WR 101/7 ...dam of 15 replacements
- Dam 764 is H5 Donor with 27 calves REA ratio 102
- Dam is mother to 7167 herd sire owned with Upstream and Stephens/Loehr; also herd sire 7181 owned with ABS
- Dam is mother to 1st & 2nd high selling bulls in 2018 sale
- In top 4% of breed for YW



52

Yearling Bull

CED ...11.3
BW ...2.5
WW ...51
YW ...76
MILK ...33
M&G ...59
SCHB ...117

H5 0945 DOMINO 9144

Feb. 14, 2019 • #44041787

LJS MARK DOMINO 0709
LJS MARK DOMINO 0945
|LJS MS ADVANCE 0601

H5 4055 ADVANCE 1147
H5 MS 1147 ADVANCE 392
|H5 MS 3027 DOMET 104

OXH MARK DOMINO 0125
LJS MS MRK DOMINO 0414
HH ADVANCE 255M
LJS MS MRK DOMINO 0344
HH ADVANCE 4055P
H5 MS 767 ADVAN 298
UPS DOMINO 3027
H5 MS 6241 ADVNC 9253

REA .64★★★★★ MARB .47★★★★★

- Dam's Avg. WR 105/5
- Dam is mother to one replacement
- In Breed's top 6% REA, top 1% Marbling, top 3% CED



53

Yearling Bull

CED ...3.4
BW ...2.6
WW ...66
YW ...111
MILK ...26
M&G ...59
SCHB ...118

H5 5019 ADVANCE 9152 1ET

Feb. 15, 2019 • #44041817

CL 1 DOMINO 215Z
HH ADVANCE 5019C
|HH MISS ADVANCE 1072Y

CJH HARLAND 408
H5 MS 408 DOMET 764
|H5 MS GP DOMET 4118

CL 1 DOMINO 9122W
CL 1 DOMINETTE 055X
HH ADVANCE 4055P
HH MISS ADVANCE 7003T
HH ADVANCE 9005J
CJH L1 DOMINETTE 0064
C GAME PLAN 2040
H5 MS 500 DOMET 8182

REA .44★★★★ MARB .03★

- ET ...Full brothers sell as Lot 51, 59, 71
- Dam's Avg. WR 101/7 ...dam of 15 replacements
- Dam 764 is H5 Donor with 27 calves REA ratio 102
- Dam is mother to 7167 herd sire owned with Upstream and Stephens/Loehr; also herd sire 7181 owned with ABS
- Dam is mother to 1st & 2nd high selling bulls in 2018 sale
- In top 2% of breed for YW



54

Yearling Bull

CED ...3.9
BW ...4.1
WW ...66
YW ...112
MILK ...39
M&G ...72
SCHB ...114

H5 7189 DOMINO 9153

Feb. 15, 2019 • #44041820

H5 9131 DOMINO 2185
H5 2185 DOMINO 7189
|H5 MS 001 DOMET 4193

H5 105 ADVANCE 337
H5 MS 337 ADVANCE 509
|H5 MS 9131 DOMET 3175

H5 YANKEE 9131
H5 MS 408 DOMET 915
H5 501 DOMINO 001
H5 MS 767 ADVAN 2124
F REST EASY 105
H5 MS 4055 ADVNC 1108
H5 YANKEE 9131
H5 MS 240 DOMET 514

REA .57★★★★★ MARB .14★★★★

- Dam's Avg. WR 113/3
- Dam sells as Lot 187 and has raised two replacements
- In top 2% of breed for YW



55

Yearling Bull

CED ...13.1
BW ...1.3
WW ...56
YW ...92
MILK ...27
M&G ...55
SCHB ...118

H5 0945 DOMINO 9158

Feb. 16, 2019 • #44041842

LJS MARK DOMINO 0709
LJS MARK DOMINO 0945
|LJS MS ADVANCE 0601

HH ADVANCE 0011X
H5 MS 0011 ADVANCE 4167 1ET
|H5 MS 9213 DOMET 410

OXH MARK DOMINO 0125
LJS MS MRK DOMINO 0414
HH ADVANCE 255M
LJS MS MRK DOMINO 0344
HH ADVANCE 7034T
HH MISS ADVANCE 5139R
JA L1 DOMINO 9213
H5 MS 767 ADVAN 298

REA .62★★★★★ MARB .40★★★★★

- BW 80#
- H5 Calving Ease Bull
- The 410 / 298 cow family, both H5 donors
- Dam is mother to two replacements
- Great spread of EPDs; Breed's top 6% REA, top 3% MARB, top 2% CED, top 3% Udder quality and Teat score

56

Yearling Bull

CED ... **5.5**
 BW ... **3.1**
 WW ... **64**
 YW ... **112**
 MILK ... **32**
 M&G ... **63**
 \$CHB ... **116**

H5 6128 DOMINO 9160

Feb. 16, 2019 • #44041851

CL 1 DOMINO 386A
CL 1 DOMINO 6128D
 | CL 1 DOMINETTE 055X

HH ADVANCE 2012Z
H5 MS 2012 ADVANCE 5233
 | H5 MS 9131 DOMET 3130

REA .62★★★★★ MARB .29★★★★★

- Dam's Avg. WR 101/3
- Dam is mother to one replacement who had WR 108/1
- Strong growth and carcass EPDs: In Breed's top 6% for REA, top 8% for Marbling, top 2% for YW
- In top 5% of breed for Udder Quality and Teat Score

CL 1 DOMINO 1108Y
 CL 1 DOMINETTE 440P
 CL 1 DOMINO 860U
 CL 1 DOMINETTE 7136T
 HH ADVANCE 0002X
 HH MISS ADVANCE 0663X
 H5 YANKEE 9131
 H5 MS 408 DOMET 8150

57

Yearling Bull

CED ... **-4.1**
 BW ... **5.5**
 WW ... **55**
 YW ... **85**
 MILK ... **32**
 M&G ... **59**
 \$CHB ... **101**

H5 7189 DOMINO 9167

Feb. 17, 2019 • #44041877

H5 9131 DOMINO 2185
H5 2185 DOMINO 7189
 | H5 MS 001 DOMET 4193

HH ADVANCE 4055P
H5 MS 4055 ADVANCE 1138
 | H5 MS 9213 DOMET 460

REA .17★ MARB .03★★

- Dam's Avg. WR 99/5
- Four Dams of Distinction on bottom side of pedigree

H5 YANKEE 9131
 H5 MS 408 DOMET 915
 H5 501 DOMINO 001
 H5 MS 767 ADVAN 2124
 HH ADVANCE 145L
 HH MISS ADVANCE 9065J
 JA L1 DOMINO 9213
 H5 MS SPEC DOMET 475

58

Yearling Bull

CED ... **9.4**
 BW ... **3.8**
 WW ... **59**
 YW ... **98**
 MILK ... **30**
 M&G ... **60**
 \$CHB ... **137**

H5 0945 DOMINO 9169

Feb. 17, 2019 • #44041894

LJS MARK DOMINO 0709
LJS MARK DOMINO 0945
 | LJS MS ADVANCE 0601

H5 4055 ADVANCE 1174
H5 MS 1174 ADVANCE 5294
 | H5 MS 3027 DOMET 190

REA .78★★★★★ MARB .34★★★★★

- Breed's top 1% Udder Quality and Teat Score, top 1% REA and top 4% for Marbling, in top 1% for CHB

OXH MARK DOMINO 0125
 LJS MS MRK DOMINO 0414
 HH ADVANCE 255M
 LJS MS MRK DOMINO 0344
 HH ADVANCE 4055P
 H5 MS 767 ADVANC 231
 UPS DOMINO 3027
 H5 MS 349 ADVANCE 6238

59

Yearling Bull

CED ... **6.3**
 BW ... **2.8**
 WW ... **71**
 YW ... **119**
 MILK ... **26**
 M&G ... **62**
 \$CHB ... **134**

H5 5019 ADVANCE 9170 1ET

Feb. 17, 2019 • #44041902

CL 1 DOMINO 215Z
HH ADVANCE 5019C
 | HH MISS ADVANCE 1072Y

CJH HARLAND 408
H5 MS 408 DOMET 764
 | H5 MS GP DOMET 4118

REA .44★★★★★ MARB .24★★★★★

- ET ... Full brothers sell as Lot 51, 53, 71
- Dam's Avg. WR 101/7 ... dam of 15 replacements
- Dam 764 is H5 Donor with 27 calves REA ratio 102
- Dam is mother to 7167 herd sire owned with Upstream and Stephens/Loehr; also herd sire 7181 owned with ABS
- Dam is mother to 1st & 2nd high selling bulls in 2018 sale
- In top 1% of breed for YW, top 2% for CHB

CL 1 DOMINO 9122W
 CL 1 DOMINETTE 055X
 HH ADVANCE 4055P
 HH MISS ADVANCE 7003T
 HH ADVANCE 9005J
 CJH L1 DOMINETTE 0064
 C GAME PLAN 2040
 H5 MS 500 DOMET 8182

60

Yearling Bull

CED ... **7.8**
 BW ... **3.2**
 WW ... **59**
 YW ... **97**
 MILK ... **29**
 M&G ... **58**
 \$CHB ... **122**

H5 0945 DOMINO 9174

Feb. 17, 2019 • #44041907

LJS MARK DOMINO 0709
LJS MARK DOMINO 0945
 | LJS MS ADVANCE 0601

H5 SOLUTION 064
H5 MS 064 SOLUTION 495
 | H5 MS 408 DOMET 961

REA .56★★★★★ MARB .54★★★★★

- Dam's Avg. WR 97/4
- Dam is mother to two replacements
- Granddam 961 is H5 Donor
- Top 1% of breed for Marbling, top 1% Udder quality and Teat score

OXH MARK DOMINO 0125
 LJS MS MRK DOMINO 0414
 HH ADVANCE 255M
 LJS MS MRK DOMINO 0344
 CHURCHILL YANKEE
 H5 MS 9213 DOMET 410
 CJH HARLAND 408
 H5 MS 465 DOMET 7283

61

Yearling Bull

CED ... **10.7**
 BW ... **2.6**
 WW ... **48**
 YW ... **81**
 MILK ... **31**
 M&G ... **55**
 \$CHB ... **110**

H5 6128 DOMINO 9175

Feb. 17, 2019 • #44041908

CL 1 DOMINO 386A
CL 1 DOMINO 6128D
 | CL 1 DOMINETTE 055X

H5 408 DOMINO 8252
H5 MS 8252 DOMET 2155 1ET
 | H5 MS 767 ADVAN 298

REA .41★★★★★ MARB .18★★★★★

- Dam's Avg. WR 102/6
- Dam 2155 and granddam 298 are Dams of Distinction
- Dam is mother to three replacements, and Herd Sire to Mrnak Herefords, ND
- In top 5% of breed for CED

CL 1 DOMINO 1108Y
 CL 1 DOMINETTE 440P
 CL 1 DOMINO 860U
 CL 1 DOMINETTE 7136T
 CJH HARLAND 408
 H5 MS 500 DOMET 8182
 HH ADVANCE 767G
 H5 MS 398 DOMET 795

62

Yearling Bull

CED ... **6.4**
 BW ... **3.7**
 WW ... **61**
 YW ... **103**
 MILK ... **31**
 M&G ... **61**
 \$CHB ... **133**

H5 337 ADVANCE 9176

Feb. 17, 2019 • #44041909

F REST EASY 105
H5 105 ADVANCE 337
 | H5 MS 4055 ADVANCE 1108

H5 0011 ADVANCE 3114
H5 MS 3114 ADVANCE 7102
 | H5 MS 752 DOMET 167

REA .67★★★★★ MARB .19★★★★★

- Dam's Avg. WR 103/1
- Dam is first-calf heifer
- In top 6% of breed for CED

F REST EASY 847
 F MS 4140 ADVANCE 961
 HH ADVANCE 4055P
 H5 MS 767 ADVAN 298
 HH ADVANCE 0011X
 H5 MS 246 DOMET 624
 H5 9126 DOMINO 752
 H5 MS 7026 ADVANCE 952

63

Yearling Bull

CED ... **0.0**
 BW ... **3.7**
 WW ... **59**
 YW ... **97**
 MILK ... **28**
 M&G ... **57**
 \$CHB ... **128**

H5 5019 ADVANCE 9178

Feb. 17, 2019 • #44041913

CL 1 DOMINO 215Z
HH ADVANCE 5019C
 | HH MISS ADVANCE 1072Y

H5 SOLUTION 064
H5 MS 064 SOLUTION 3106
 | H5 MS 9126 DOMET 6174

REA .47★★★★★ MARB .39★★★★★

- Dam's Avg. WR 96/5
- Granddam 6174 and great granddam 9019 are Dams of Distinction
- Full-brother to Lot 140
- In top 4% of breed for Marbling

CL 1 DOMINO 9122W
 CL 1 DOMINETTE 055X
 HH ADVANCE 4055P
 HH MISS ADVANCE 7003T
 CHURCHILL YANKEE
 H5 MS 9213 DOMINO 410
 CL 1 DOMINO 9126J
 OXH LONA 9019

64

Yearling Bull

CED ... **3.3**
 BW ... **4.4**
 WW ... **63**
 YW ... **109**
 MILK ... **32**
 M&G ... **64**
 \$CHB ... **114**

H5 6128 DOMINO 9182 1ET

Feb. 18, 2019 • #44041920

CL 1 DOMINO 386A
CL 1 DOMINO 6128D
 | CL 1 DOMINETTE 055X

CJH HARLAND 408
H5 MS 408 DOMET 915
 | H5 MS 465 DOMET 7272

REA .46★★★★★ MARB -.02★

- ET ... Dam's Avg. WR 111/6; dam to seven replacements
- Premier DOD/Donor and Herd Bull Producer Cow Family
- H5 Donor dam 915 is mother to HHR Sire 2185 owned by Harrell, Freidt, Cox, Ottley, P&R Herefords; herd bull 365 for Oleen; 6148 (HHR, Hawkins/Gagnon); 6233 for Buford, OK
- Top 4% of breed for YW

CL 1 DOMINO 1108Y
 CL 1 DOMINETTE 440P
 CL 1 DOMINO 860U
 CL 1 DOMINETTE 7136T
 HH ADVANCE 9005J
 CJH L1 DOMINETTE 0064
 H5 9126 DOMINO 465
 H5 MS 9213 ADVNC 4117

65

Yearling Bull

CED ... **4.1**
 BW ... **3.5**
 WW ... **68**
 YW ... **112**
 MILK ... **30**
 M&G ... **64**
 \$CHB ... **122**

H5 5019 ADVANCE 9188

Feb. 18, 2019 • #44041930

CL 1 DOMINO 215Z
HH ADVANCE 5019C
 | HH MISS ADVANCE 1072Y

H5 9027 ADVANCE 161
H5 MS 161 ADVANCE 334
 | H5 MS 2222 YAMPA 6199

REA .45★★★★★ MARB .35★★★★★

- Dam's Avg. WR 110/5
- Dam is mother to two replacements
- Dam 334 is Dam of Distinction
- Full-sister sells as Lot 189
- Top 5% of the breed for Marbling, top 2% YW

CL 1 DOMINO 9122W
 CL 1 DOMINETTE 055X
 HH ADVANCE 4055P
 HH MISS ADVANCE 7003T
 HH ADVANCE 9027W
 H5 MS 9126 DOMET 594
 OXH YAMPA SPECIAL 2222
 OXH LONA 2028

66

Yearling Bull

CED **11.3**
 BW ... **1.9**
 WW ... **59**
 YW ... **94**
 MILK ... **32**
 M&G ... **62**
 SCHB ... **111**

H5 6206 DOMINO 9189

Feb. 18, 2019 • #44041931

LJS MARK DOMINO 1321
CHURCHILL TSC FIRST RATE 6206D
 SR SENITA 476B

HH ADVANCE 5019C
H5 MS 5019 ADVANCE 7128
 H5 MS 8252 DOMET 1142

REA **.42★★★★** MARB **.38★★★★★**

- BW 79#
- H5 Calving Ease Bull
- Dam is first-calf heifer
- Dam's Avg. WR 103/1
- In top 4% of breed for Marbling, top 3% for CED, top 10% for Udder and Teat Quality

LJS MARK DOMINO 0945
 LJS MS MARK DOMINO 112
 CHURCHILL SENSATION 028X
 SR NAVITA 227Z
 CL 1 DOMINO 215Z
 HH MISS ADVANCE 1072Y
 H5 408 DOMINO 8252
 OXH LONA 9019



YEARLING SALE BULLS



American Hereford Genetic-Enhanced EPDs
 ...GeneSeek, Inc. 50K Tested
All Harrell Yearling Sale Bulls GE-EPD tested!

67

Yearling Bull

CED ... **8.0**
 BW ... **3.3**
 WW ... **66**
 YW ... **106**
 MILK ... **26**
 M&G ... **59**
 SCHB ... **118**

H5 5019 ADVANCE 9190

Feb. 18, 2019 • #44041932

CL 1 DOMINO 215Z
HH ADVANCE 5019C
 HH MISS ADVANCE 1072Y

CJH HARLAND 408
H5 MS 408 DOMET 409
 H5 MS 8252 DOMET 283

REA **.16★** MARB **.34★★★★★**

- Dam's Avg. 101/4
- Dam is mother to one replacement
- In top 6% of breed for Marbling, top 4% for YW

CL 1 DOMINO 9122W
 CL 1 DOMINETTE 055X
 HH ADVANCE 4055P
 HH MISS ADVANCE 7003T
 HH ADVANCE 9005J
 CJH L1 DOMINETTE 0064
 H5 408 DOMINO 8252
 H5 MS 465 DOMET 784



©JAY GEORGE

LOT 66 (9189)

Sire: First Rate

BW **1.9** WW **59** YW **94** MILK **32** M&G **62** / REA **.42** MB **.38** CHB **111**

68

Yearling Bull

CED ... **9.7**
 BW ... **2.9**
 WW ... **71**
 YW ... **118**
 MILK ... **29**
 M&G ... **64**
 SCHB ... **140**

H5 215 DOMINO 9193

Feb. 19, 2019 • #44041936

CL 1 DOMINO 9122W
CL 1 DOMINO 215Z
 CL 1 DOMINETTE 055X

LJS MARK DOMINO 0945
H5 MS 0945 DOMET 770
 H5 MS 8252 DOMET 2155

REA **.55★★★★★** MARB **.53★★★★★**

- Dam is first-calf heifer backed by two Dams of Distinction
- Dam's Avg. WR 108/1
- In Breed's top 2% Marbling, top 8% CED, top 1% YW

CL 1 DOMINO 732T
 CL 1 DOMINETTE 475P
 CL 1 DOMINO 860U
 CL 1 DOMINETTE 7136T
 LJS MARK DOMINO 0709
 LJS MS ADVANCE 0601
 H5 408 DOMINO 8252
 H5 MS 767 ADVAN 298

69

Yearling Bull

CED ... **7.7**
 BW ... **4.3**
 WW ... **63**
 YW ... **101**
 MILK ... **30**
 M&G ... **61**
 SCHB ... **109**

H5 6128 DOMINO 9196

Feb. 19, 2019 • #44042085

CL 1 DOMINO 386A
CL 1 DOMINO 6128D
 CL 1 DOMINETTE 055X

HH ADVANCE 8019U
H5 MS 8019 ADVANCE 0199
 H5 MS 255 ADVANCE 547

REA **.44★★★★** MARB **.04★★★**

- Dam's Avg. WR 104/8 and she is a Dam of Distinction
- Comes from the 231 H5 Donor family
- Dam is mother to three replacements, one is a Dam of Distinction
- In top 8% of breed for YW, top 15% CED

CL 1 DOMINO 1108Y
 CL 1 DOMINETTE 440P
 CL 1 DOMINO 860U
 CL 1 DOMINETTE 7136T
 L1 DOMINO 03571
 HH MISS ADVANCE 4098P
 HH ADVANCE 255M
 H5 MS 767 ADVAN 231

70

Yearling Bull

CED ... **3.4**
 BW ... **3.2**
 WW ... **47**
 YW ... **76**
 MILK ... **29**
 M&G ... **52**
 SCHB ... **96**

H5 6148 DOMINO 9197

Feb. 19, 2019 • #44042086

GB L1 DOMINO 177R
H5 177 DOMINO 6148 ET
 H5 MS 408 DOMET 915

H5 408 DOMINO 8252
H5 MS 8252 DOMET 1313
 H5 MS 0125 MARKET DOMINO 673

REA **.25★★★** MARB **-.03★**

- Dam's Avg. WR 100/7
- Granddam 673 is a Dam of Distinction
- Dam is mother to one replacement

GB L1 DOMINO 8143M
 GB L1 DOM PRCS 690K
 CJH HARLAND 408
 H5 MS 465 DOMET 7272
 CJH HARLAND 408
 H5 MS 500 DOMET 8182
 OXH MARK DOMINO 0125
 H5 MS 986 DOMET 398

H5 CARCASS RANKING SYSTEM

...To simplify evaluation of American Hereford Carcass EPDs for Ribeye (REA) and Marbling (MARB).

Breed Percentile	REA	MARB
★★★★★ Top Value	1.35	1.23
★★★★ 20%	.51	.17
★★★ 40%	.42	.10
★★ 60%	.34	.04
★ 80%	.23	-.01
Low Value	-.74	-.41

- ★★★★★ **Breed Outlier ...top 20%**
Selection will significantly move herd and breed improvement.
- ★★★★ **Breed Leader ...2nd 20%**
Great genetic improvement.
- ★★★ **Excellent ...middle 20%**
Average for all ultrasounded Herefords. Good genetic improvement.
- ★★ **Good ...next 80%**
Modest genetic improvement.
- ★ **Acceptable**
Herefords that still rank above average of the U.S. beef cattle population for carcass value.

Look to high accuracy sire progeny groups using Carcass EPDs and our Ranking System as a selection tool.



YEARLING SALE BULLS

AHA GE-EPD
 American Hereford Genomic-Enhanced EPDs
 ...GeneSeek, Inc. 50K Tested
All Harrell Yearling Sale Bulls GE-EPD tested!



LOT 71 (9199)
 Sire: **HH Advance 5019C**
 BW 2.8 WW 55 YW 88 MILK 26 M&G 54 / REA .46 MB .27 CHB 117



LOT 73 (9204)
 Sire: **HH Advance 7090E**
 BW 5.2 WW 64 YW 99 MILK 36 M&G 68 / REA .62 MB .19 CHB 114

*Performance Cattle from
 the High Country
 of Eastern Oregon!*

71

Yearling Bull

H5 5019 ADVANCE 9199 1ET Feb. 19, 2019 • #44042155

CL 1 DOMINO 215Z
HH ADVANCE 5019C
 | HH MISS ADVANCE 1072Y

CJH HARLAND 408
H5 MS 408 DOMET 764
 | H5 MS GP DOMET 4118

CEA .46★★★★ MARB .27★★★★

- ET ... Full brothers sell as Lot 51, 53, 59
- Dam's Avg. WR 101/7 ... dam of 15 replacements
- Dam 764 is H5 Donor with 27 calves REA ratio 102
- Dam is mother to 7167 herd sire owned with Upstream and Stephens/Loehr; also herd sire 7181 owned with ABS
- Dam is mother to 1st & 2nd high selling bulls in 2018 sale
- In top 20% of breed for CED

CL 1 DOMINO 9122W
 CL 1 DOMINETTE 055X
 HH ADVANCE 4055P
 HH MISS ADVANCE 7003T
 HH ADVANCE 9005J
 CJH L1 DOMINETTE 0064
 C GAME PLAN 2040
 H5 MS 500 DOMET 8182

72

Yearling Bull

H5 5019 ADVANCE 9203 1ET Feb. 19, 2019 • #44042179

CL 1 DOMINO 215Z
HH ADVANCE 5019C
 | HH MISS ADVANCE 1072Y

CJH HARLAND 408
H5 MS 408 DOMET 0210
 | H5 MS 465 DOMET 8202

CEA .49★★★★ MARB .27★★★★

- ET ... Full brothers sell as Lots 50, 78, 82
- H5 Donor cow 0210 Avg. WR 100/7 ... nine replacements
- Granddam and great granddam are Dams of Distinction
- Dam's Avg. ratios: REA 109, Marbling 107 on 13 calves
- Dam has son 8193 working for Harrell and Hoffman, NE and Upstream Herefords, NE; son 8213 for Hufford, OR
- Dam is mother to HHR 2019 high selling bull!

CL 1 DOMINO 9122W
 CL 1 DOMINETTE 055X
 HH ADVANCE 4055P
 HH MISS ADVANCE 7003T
 HH ADVANCE 9005J
 CJH L1 DOMINETTE 0064
 H5 9126 DOMINO 465
 H5 MS 7159 DOMET 120

73

Yearling Bull

H5 7090 ADVANCE 9204 Feb. 19, 2019 • #44042182

CL 1 DOMINO 4150B
HH ADVANCE 7090E
 | HH MISS ADVANCE 5245C

H5 9131 DOMINO 2185
H5 MS 2185 DOMET 6154
 | H5 MS 465 DOMET 857

CEA .62★★★★ MARB .19★★★★

- Dam's Avg. WR 116/2
- Dam is H5 Donor cow, and mother to H5 Herd Bull 807
- In Breed's top 9% for REA, top 10% YW

CL 1 DOMINO 215Z
 CL 1 DOMINETTE 058X
 HH ADVANCE 221
 HH MISS ADVANCE 0215X
 H5 YANKEE 9131
 H5 MS 408 DOMET 915
 H5 9126 DOMINO 465
 H5 MS 1024 DOMET 781

74

Yearling Bull

H5 7189 DOMINO 9207 Feb. 20, 2019 • #44042199

H5 9131 DOMINO 2185
H5 2185 DOMINO 7189
 | H5 MS 001 DOMET 4193

H5 0011 ADVANCE 3114
H5 MS 3114 ADVANCE 5143
 | H5 MS 8252 DOMET 219

CEA .57★★★★ MARB .27★★★★

- Twin
- Dam's Avg. WR 100/3
- Dam is mother to one Replacement
- Granddam 219 is Dam of Distinction
- Top 7% of breed for Marbling, top 11% CED, top 9% for YW

H5 YANKEE 9131
 H5 MS 408 DOMET 915
 H5 501 DOMINO 001
 H5 MS 767 ADVAN 2124
 HH ADVANCE 0011X
 H5 MS 246 DOMET 624
 H5 408 DOMINO 8252
 H5 MS YANKEE 907

75

Yearling Bull

H5 5019 ADVANCE 9209 Feb. 20, 2019 • #44042212

CL 1 DOMINO 215Z
HH ADVANCE 5019C
 | HH MISS ADVANCE 1072Y

H5 1147 ADVANCE 4118
H5 MS 4118 ADVANCE 6165
 | H5 MS 9126 DOMET 601

CEA .33★★★★ MARB .28★★★★

- Dam's Avg. WR 97/2
- Granddam 601 is Dam of Distinction
- In Breed's top 10% YW, top 5% for Udder & Teat Quality

CL 1 DOMINO 9122W
 CL 1 DOMINETTE 055X
 HH ADVANCE 4055P
 HH MISS ADVANCE 7003T
 H5 4055 ADVANCE 1147
 H5 MS 465 DOMET 7283
 CL 1 DOMINO 9126J
 H5 MS 255 ADVANCE 489

76

Yearling Bull

CED **-2.2**
BW **4.5**
WW **66**
YW **102**
MILK **30**
M&G **63**
SCHB **99**

H5 5019 ADVANCE 9211

Feb. 20, 2019 • #44042253

CL 1 DOMINO 215Z
HH ADVANCE 5019C
| HH MISS ADVANCE 1072Y

H5 408 DOMINO 7100
H5 MS 7100 DOMET 413
| H5 MS 4055 ADVANCE 2184

CL 1 DOMINO 9122W
CL 1 DOMINETTE 055X
HH ADVANCE 4055P
HH MISS ADVANCE 7003T
CJH HARLAND 408
H5 MS 001 DOMET 4193
HH ADVANCE 4055P
H5 MS 552 DOMET 634

REA **.30**★★★ MARB **.31**★★★★★

- Dam's Avg. WR 109/4
- Dam 413 is Dam of Distinction from the great 634-410 cow family
- Dam is mother to one replacement
- Top 9% for Marbling, in top 10% for YW, and top 5% for Udder and Teat quality.



YEARLING SALE BULLS



American Hereford Genomic-Enhanced EPDs
...GeneSeek, Inc. 50K Tested
All Harrell Yearling Sale Bulls GE-EPD tested!

77

Yearling Bull

CED **-1.2**
BW **4.1**
WW **74**
YW **126**
MILK **28**
M&G **65**
SCHB **129**

H5 215 DOMINO 9213

Feb. 20, 2019 • #44042257

CL 1 DOMINO 9122W
CL 1 DOMINO 215Z
| CL 1 DOMINETTE 055X

H5 YANKEE 9131
H5 MS 9131 DOMET 491
| JA L1 DOMINETTE 0721X

CL 1 DOMINO 732T
CL 1 DOMINETTE 475P
CL 1 DOMINO 860U
CL 1 DOMINETTE 7136T
CHURCHILL YANKEE
H5 MS 9126 DOMET 594
CL 1 DOMINO 860U
JA L1 DOMINETTE 718T

REA **.49**★★★★★ MARB **.23**★★★★★

- Dam's Avg. WR 103/4
- Granddam 0721 is Dam of Distinction
- Dam is mother to one replacement
- In top 1% of breed for YW



LOT 76 (9211)

Sire: **HH Advance 5019C**

BW **4.5** WW **66** YW **102** MILK **30** M&G **63** / REA **.30** MB **.31** CHB **99**

78

Yearling Bull

CED **-1.2**
BW **5.1**
WW **66**
YW **107**
MILK **28**
M&G **61**
SCHB **133**

H5 5019 ADVANCE 9216 1ET

Feb. 20, 2019 • #44042261

CL 1 DOMINO 215Z
HH ADVANCE 5019C
| HH MISS ADVANCE 1072Y

CJH HARLAND 408
H5 MS 408 DOMET 0210
| H5 MS 465 DOMET 8202

CL 1 DOMINO 9122W
CL 1 DOMINETTE 055X
HH ADVANCE 4055P
HH MISS ADVANCE 7003T
HH ADVANCE 9005J
CJH L1 DOMINETTE 0064
H5 9126 DOMINO 465
H5 MS 7159 DOMET 120

REA **.72**★★★★★ MARB **.18**★★★★★

- ET ... Full brothers sell as Lots 50, 72, 82
- Dam 0210 is H5 Donor, Avg. WR 100/5 ... nine herd replacements; Granddams 8202 & 120 are Dams of Dist.
- Dam's Avg. ratios: REA 109, Marbling 107 on 13 calves
- Dam has son 8193 working for Harrell and Hoffman, NE and Upstream Herefords, NE; son 8213 for Hufford, OR
- Dam is mother to HHR 2019 high selling bull!



LOT 78 (9216)

Sire: **HH Advance 5019C**

BW **5.1** WW **66** YW **107** MILK **28** M&G **61** / REA **.72** MB **.18** CHB **133**

79

Yearling Bull

CED **6.2**
BW **3.9**
WW **64**
YW **95**
MILK **28**
M&G **60**
SCHB **96**

H5 7189 DOMINO 9221

Feb. 21, 2019 • #44042267

H5 9131 DOMINO 2185
H5 2185 DOMINO 7189
| H5 MS 001 DOMET 4193

CRR ABOUT TIME 743
H5 MS 743 ABOUT TIME 284
| H5 MS 326 BENNETT 895

H5 YANKEE 9131
H5 MS 408 DOMET 915
H5 501 DOMINO 001
H5 MS 767 ADVAN 2124
THM DURANGO 4037
CRR D03 CASSIE 206
KCF BENNETT 3008 M326
H5 MS 853 DOMET 4195

REA **.53**★★★★★ MARB **.08**★★★

- Dam's Avg. WR 95/5
- Dam is mother to one replacement

80

Yearling Bull

CED **1.3**
BW **6.3**
WW **71**
YW **111**
MILK **27**
M&G **62**
SCHB **123**

H5 7090 ADVANCE 9225

Feb. 21, 2019 • #44042278

CL 1 DOMINO 4150B
HH ADVANCE 7090E
| HH MISS ADVANCE 5245C

GB L1 DOMINO 177R
H5 MS 177 DOMET 644
| H5 MS 064 SOLUTION 495

CL 1 DOMINO 215Z
CL 1 DOMINETTE 058X
HH ADVANCE 221
HH MISS ADVANCE 0215X
GB L1 DOMINO 8143M
GB L1 DOM PRCS 690K
H5 SOLUTION 064
H5 MS 408 DOMET 961

REA **.60**★★★★★ MARB **.14**★★★★★

- Dam's Avg. WR 98/2
- Top 10% of breed for REA, top 3% for YW



*Commercial Beef Industry Driven
...From Cowherd to Carcass!*

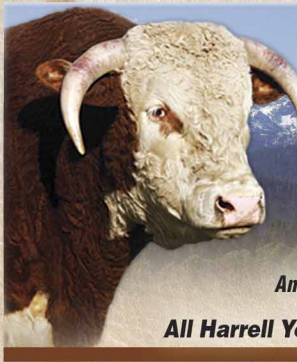

YEARLING SALE BULLS

American Hereford Genomic-Enhanced EPDs
...GeneSeek, Inc. 50K Tested
All Harrell Yearling Sale Bulls GE-EPD tested!

AHA GE-EPD



LOT 82 (9231)
Sire: **HH Advance 5019C**
BW **4.2** WW **59** YW **96** MILK **28** M&G **58** / REA **.47** MB **.48** CHB **120**

HARRELL CALVING EASE BULLS

Featured **H5 Calving Ease Bulls** meet objective and visual criteria that should help calving go easier, contribute to a higher percent calf crop and help first-calf heifers breed back quicker.

Yearling Bulls

LOT	TATTOO	SIRE	Act. BW	BW EPD	CED
1	902	First Rate 6206D	60	-1.6	16.7
4	910	First Rate 6206D	74	1.7	13.4
12	945	HH Advance 5019C	82	1.7	9.6
14	951	H5 2185 Domino 6212	78	1.2	8.9
23	979	HH Advance 7090E	80	1.8	8.9
43	9125	HH Advance 5019C	70	0.8	10.8
46	9135	H5 177 Domino 6148	82	0.0	14.5
55	9158	LJS Mark Domino 0945	80	1.3	13.1
66	9189	First Rate 6206D	79	1.9	11.3
91	9258	HH Advance 5019C	82	1.3	6.9
94	9263	CL1 Domino 215Z	77	1.3	4.1
106	9303	CL1 Domino 6212	72	0.1	13.5

Two Year Old Bulls

LOT	TATTOO	SIRE	Act. BW	BW EPD	CED
115	804	H5 2185 Domino 6112	62	-1.8	12.8
116	805	H5 2185 Domino 6112	68	0.7	12.1
117	826	UPS Domino 3027	80	0.6	5.2
118	894	CL1 Domino 386A	72	-1.5	13.3
119	8114	NJW Hometown 10Y	58	-1.2	12.9
123	8163	LJS Mark Domino 0945	72	0.6	16.7
127	8227	H5 2185 Domino 6212	65	-0.6	9.3
137	8340	H5 105 Advance 337	74	0.0	15.2
138	8343	HH Advance 3177	77	1.1	8.5
139	8347	HH Advance 3177	76	0.7	9.6

Sale Cattle EPDs current: 1/20/2020

81

Yearling Bull

CED ... **9.0**
BW ... **2.5**
WW ... **55**
YW ... **85**
MILK ... **31**
M&G ... **59**
SCHB ... **80**

H5 7090 ADVANCE 9227

Feb. 21, 2019 • #44042281

CL 1 DOMINO 4150B
HH ADVANCE 7090E
| HH MISS ADVANCE 5245C

HH ADVANCE 3177A
H5 MS 3177 ADVANCE 6288
| H5 MS 9027 ADVANCE 344

REA **.18★** MARB **.04★★**

- Dam's Avg. WR 107/2
- One Dam of Distinction on bottom side of pedigree
- Top 10% of breed for CED

CL 1 DOMINO 215Z
CL 1 DOMINETTE 058X
HH ADVANCE 221
HH MISS ADVANCE 0215X
HH ADVANCE 0132X
HH MISS ADVANCE 6155S
HH ADVANCE 9027W
H5 MS 8252 DOMET 123

82

Yearling Bull

CED ... **4.6**
BW ... **4.2**
WW ... **59**
YW ... **96**
MILK ... **28**
M&G ... **58**
SCHB **.120**

H5 5019 ADVANCE 9231 1ET

Feb. 21, 2019 • #44042286

CL 1 DOMINO 215Z
HH ADVANCE 5019C
| HH MISS ADVANCE 1072Y

CJH HARLAND 408
H5 MS 408 DOMET 0210
| H5 MS 465 DOMET 8202

REA **.47★★★★** MARB **.48★★★★**

- ET ... Full brothers sell as Lots 50, 72, 78
- Dam 0210 is H5 Donor, Avg. WR 100/5 ... nine herd replacements; Granddams 8202 & 120 are Dams of Dist.
- Dam's Avg. ratios: REA 109, Marbling 107 on 13 calves
- Dam has son 8193 working for Harrell and Hoffman, NE and Upstream Herefords, NE; son 8213 for Hufford, OR
- Dam is mother to HHR 2019 high selling bull!

CL 1 DOMINO 9122W
CL 1 DOMINETTE 055X
HH ADVANCE 4055P
HH MISS ADVANCE 7003T
HH ADVANCE 9005J
CJH L1 DOMINETTE 0064
H5 9126 DOMINO 465
H5 MS 7159 DOMET 120

83

Yearling Bull

CED ... **0.1**
BW ... **5.2**
WW ... **73**
YW ... **118**
MILK ... **28**
M&G ... **65**
SCHB **.112**

H5 5019 ADVANCE 9236

Feb. 22, 2019 • #44042294

CL 1 DOMINO 215Z
HH ADVANCE 5019C
| HH MISS ADVANCE 1072Y

GB L1 DOMINO 177R
H5 MS 177 DOMET 646
| H5 MS 408 DOMET 442

REA **.28★★** MARB **.21★★★★**

- Dam's Avg. WR 110/2
- Breed's top 1% for YW, top 5% for Udder and Teat quality

CL 1 DOMINO 9122W
CL 1 DOMINETTE 055X
HH ADVANCE 4055P
HH MISS ADVANCE 7003T
GB L1 DOMINO 8143M
GB L1 DOM PRCS 690K
CJH HARLAND 408
H5 MS 7056 ADVNC 2299

84

Yearling Bull

CED ... **0.9**
BW ... **5.2**
WW ... **68**
YW ... **107**
MILK ... **23**
M&G ... **57**
SCHB **.125**

H5 5019 ADVANCE 9238

Feb. 22, 2019 • #44042299

CL 1 DOMINO 215Z
HH ADVANCE 5019C
| HH MISS ADVANCE 1072Y

HH ADVANCE 0011X
H5 MS 0011 ADVANCE 4148 1ET
| H5 MS 9213 DOMET 410

REA **.55★★★★** MARB **.20★★★★**

- Dam's Avg. WR 97/4
- One H5 Donor and two Dams of Distinction on bottom side of pedigree
- In top 6% of breed for YW, top 5% for Udder quality and Teat score

CL 1 DOMINO 9122W
CL 1 DOMINETTE 055X
HH ADVANCE 4055P
HH MISS ADVANCE 7003T
HH ADVANCE 7034T
HH MISS ADVANCE 5139R
JA L1 DOMINO 9213
H5 MS 767 ADVAN 298

85

Yearling Bull

CED ... **5.9**
BW ... **3.3**
WW ... **62**
YW ... **97**
MILK ... **28**
M&G ... **59**
SCHB **.128**

H5 5019 ADVANCE 9240

Feb. 22, 2019 • #44042302

CL 1 DOMINO 215Z
HH ADVANCE 5019C
| HH MISS ADVANCE 1072Y

HH ADVANCE 3177A
H5 MS 3177 ADVANCE 6160
| H5 MS 0125 MARKET DOMINO 673

REA **.60★★★★** MARB **.35★★★★**

- Dam's Avg. WR 99/2
- Granddam 673 is H5 Donor and Dam of Distinction
- In top 6% of breed for REA and Marbling, top 5% for Udder quality and Teat score

CL 1 DOMINO 9122W
CL 1 DOMINETTE 055X
HH ADVANCE 4055P
HH MISS ADVANCE 7003T
HH ADVANCE 0132X
HH MISS ADVANCE 6155S
OXH MARK DOMINO 0125
H5 MS 986 DOMET 398

86

Yearling Bull

CED ... **5.6**
BW ... **2.5**
WW ... **69**
YW ... **112**
MILK ... **31**
M&G ... **65**
SCHB ... **114**

H5 5019 ADVANCE 9241

Feb. 23, 2019 • #44042304

CL 1 DOMINO 215Z
HH ADVANCE 5019C
| HH MISS ADVANCE 1072Y

H5 1147 ADVANCE 417
H5 MS 417 ADVANCE 639
| H5 MS 7056 ADVANCE 439

CL 1 DOMINO 9122W
CL 1 DOMINETTE 055X
HH ADVANCE 4055P
HH MISS ADVANCE 7003T
H5 4055 ADVANCE 1147
H5 MS 7100 DOMET 215
HH ADVANCE 7056T
H5 MS 064 YANKEE 2195

REA **.38**★★★★ MARB **51**★★★★★

- Dam's Avg. WR 111/2
- Dam is mother to one replacement
- Breed's top 5% for Marbling, top 3% for YW



87

Yearling Bull

CED ... **2.3**
BW ... **5.2**
WW ... **69**
YW ... **107**
MILK ... **38**
M&G ... **73**
SCHB ... **96**

H5 7189 DOMINO 9242

Feb. 23, 2019 • #P44042306

H5 9131 DOMINO 2185
H5 2185 DOMINO 7189
| H5 MS 001 DOMET 4193

NJW HOMEGROWN 8Y
H5 MS 8Y HOMEGROWN 6273
| H5 MS 8252 DOMET 2174

H5 YANKEE 9131
H5 MS 408 DOMET 915
H5 501 DOMINO 001
H5 MS 767 ADVAN 2124
SHF WONDER M326 W18
NJW DAYDREAM 73S
H5 408 DOMINO 8252
H5 MS 767 ADVAN 298

REA **.44**★★★★ MARB **-.12**★

- Polled
- Dam's Avg. WR 106/2
- Dam is mother to one replacement
- Goes back to the great 298 cow family
- Top 5% of breed for YW



88

Yearling Bull

CED ... **8.1**
BW ... **2.6**
WW ... **58**
YW ... **96**
MILK ... **36**
M&G ... **65**
SCHB ... **117**

H5 0945 DOMINO 9243 1ET

Feb. 23, 2019 • #44042309

LJS MARK DOMINO 0709
LJS MARK DOMINO 0945
| LJS MS ADVANCE 0601

H5 9131 DOMINO 2185
H5 MS 2185 DOMET 4351
| H5 MS 3027 DOMET 190

OXH MARK DOMINO 0125
LJS MS MRK DOMINO 0414
HH ADVANCE 255M
LJS MS MRK DOMINO 0344
H5 YANKEE 9131
H5 MS 408 DOMET 915
UPS DOMINO 3027
H5 MS 349 ADVANCE 6238

REA **.71**★★★★★ MARB **.38**★★★★★

- ET
- Dam's Avg. WR 116/2
- Dam 4351 is H5 Donor ...Avg. WR 109/2, Marbling 111/2
- Dam is mother to four replacements
- In Breed's top 4% for REA, top 3% Marbling, top 1% Udder quality and Teat score



89

Yearling Bull

CED ... **-3.6**
BW ... **4.5**
WW ... **66**
YW ... **103**
MILK ... **24**
M&G ... **57**
SCHB ... **118**

H5 5019 ADVANCE 9249

Feb. 23, 2019 • #44042388

CL 1 DOMINO 215Z
HH ADVANCE 5019C
| HH MISS ADVANCE 1072Y

HH ADVANCE 7056T
H5 MS 7056 ADVANCE 0273
| H5 MS 552 DOMET 321

CL 1 DOMINO 9122W
CL 1 DOMINETTE 055X
HH ADVANCE 4055P
HH MISS ADVANCE 7003T
HH ADVANCE 5104R
HH MISS ADVANCE 5020R
CJH L1 DOMINO 552
H5 MS 500 DOMET 1140

REA **.36**★★★ MARB **-.01**★

- Dam's Avg. WR 97/7
- Two Dams of Distinction on bottom side of pedigree
- In top 6% of breed for YW



90

Yearling Bull

CED ... **-0.4**
BW ... **3.3**
WW ... **64**
YW ... **103**
MILK ... **41**
M&G ... **74**
SCHB ... **135**

H5 81E DOMINO 9253

Feb. 24, 2019 • #P44042450

CHURCHILL SENSATION 028X
NJW HISTORIC 81E ET
| NJW DAYDREAM 160B

H5 9131 DOMINO 2185
H5 MS 2185 DOMET 462
| H5 MS 0125 MARKET DOMINO 673

UPS DOMINO 3027
CHURCHILL LADY 7202T
NJW 765 P20 BEEF 38W
NJW DAYDREAM 73S
H5 YANKEE 9131
H5 MS 408 DOMET 915
OXH MARK DOMINO 0125
H5 MS 986 DOMET 398

REA **.87**★★★★★ MARB **.22**★★★★★

- Polled
- Dam's Avg. WR 112/4
- Two Dams of Distinction in bottom side of pedigree and granddam 673 was H5 Donor
- Dam is mother to three replacements
- Breed's top 1% Marbling, top 8% YW, top 1% CHB



YEARLING SALE BULLS

American Hereford Genomic-Enhanced EPDs
...GeneSeek, Inc. 50K Tested
All Harrell Yearling Sale Bulls GE-EPD tested!

AHA GE-EPD



©JAY GEORGE

LOT 91 (9258)
Sire: HH Advance 5019C
BW 1.3 WW 52 YW 82 MILK 32 M&G 58 / REA .08 MB .28 CHB 75



©JAY GEORGE

LOT 92 (9260)
Sire: HH Advance 7090E
BW 1.9 WW 56 YW 89 MILK 33 M&G 61 / REA .42 MB .21 CHB 94



©JAY GEORGE

LOT 95 (9269)
Sire: H5 2185 Domino 6212
BW 3.8 WW 62 YW 95 MILK 31 M&G 61 / REA .26 MB .02 CHB 92

91

Yearling Bull

H5 5019 ADVANCE 9258 Feb. 25, 2019 • #44048240

CL 1 DOMINO 215Z
HH ADVANCE 5019C
| HH MISS ADVANCE 1072Y

UPS DOMINO 5216
H5 MS 5216 DOMET 431
| H5 MS 8252 DOMET 2158

CL 1 DOMINO 9122W
CL 1 DOMINETTE 055X
HH ADVANCE 4055P
HH MISS ADVANCE 7003T

UPS DOMINO 3027
UPS MISS MOM 2756
H5 408 DOMINO 8252
H5 MS 767 ADVANC 231

REA .08★ MARB .28★★★★★

- BW 82#
- H5 Calving Ease Bull
- Dam's Avg. WR 110/4
- Dam is mother to one replacement
- Dam, granddam and great granddam are all Dams of Distinction

92

Yearling Bull

H5 7090 ADVANCE 9260 Feb. 26, 2019 • #44048245

CL 1 DOMINO 4150B
HH ADVANCE 7090E
| HH MISS ADVANCE 5245C

H5 9131 DOMINO 2185
H5 MS 2185 DOMET 4247
| H5 MS 255 ADVANCE 6292

CL 1 DOMINO 215Z
CL 1 DOMINETTE 058X
HH ADVANCE 221
HH MISS ADVANCE 0215X

H5 YANKEE 9131
H5 MS 408 DOMET 915
HH ADVANCE 255M
OXH PATTI 7081

REA .42★★★★★ MARB .21★★★★★

- Dam's Avg. WR 105/4
- Top 4% of breed for CED

93

Yearling Bull

H5 0945 DOMINO 9261 Feb. 26, 2019 • #44048246

LJS MARK DOMINO 0709
LJS MARK DOMINO 0945
| LJS MS ADVANCE 0601

HH ADVANCE 3177A
H5 MS 3177 ADVANCE 5268
| H5 MS 349 ADVANCE 6238

OXH MARK DOMINO 0125
LJS MS MRK DOMINO 0414
HH ADVANCE 255M
LJS MS MRK DOMINO 0344

HH ADVANCE 0132X
HH MISS ADVANCE 6155S
H5 767 ADVANCE 349
OXH OLGAA 1131

REA .65★★★★★ MARB .32★★★★★

- Dam's Avg. WR 95/3
- Dam is mother to one replacement
- Top 4% of breed for REA, top 5% for Marbling, top 12% for CED, top 1% for Udder quality and Teat score

94

Yearling Bull

H5 215 DOMINO 9263 Feb. 26, 2019 • #44048261

CL 1 DOMINO 9122W
CL 1 DOMINO 215Z
| CL 1 DOMINETTE 055X

H5 9131 DOMINO 2185
H5 MS 2185 DOMET 792
| H5 MS 9126 DOMET 6130

CL 1 DOMINO 732T
CL 1 DOMINETTE 475P
CL 1 DOMINO 860U
CL 1 DOMINETTE 7136T

H5 YANKEE 9131
H5 MS 408 DOMET 915
CL 1 DOMINO 9126J
H5 MS 398 DOMET 795

REA .30★ MARB .43★★★★★

- BW 77#
- H5 Calving Ease Bull
- Dam is first-calf heifer
- Dams Avg. WR 99/1
- Granddam 6130 is Dam of Distinction
- In top 6% of breed for Marbling, top 5% for YW

95

Yearling Bull

H5 6212 DOMINO 9269 Feb. 28, 2019 • #44048279

H5 9131 DOMINO 2185
H5 2185 DOMINO 6212 ET
| H5 MS 767 ADVANC 231

HH ADVANCE 0011X
H5 MS 0011 ADVANCE 3111
| H5 MS 8019 ADVANCE 0136

H5 YANKEE 9131
H5 MS 408 DOMET 915
HH ADVANCE 767G
H5 MS 398 DOMET 693

HH ADVANCE 7034T
HH MISS ADVANCE 5139R
HH ADVANCE 8019U
H5 MS 240 DOMET 419

REA .26★ MARB .02★★

- Dam's Avg. WR 101/5
- Dam is mother to one replacement

96

Yearling Bull

CED ... **1.5**
 BW ... **4.7**
 WW ... **73**
 YW ... **119**
 MILK ... **30**
 M&G ... **67**
 SCHB ... **111**

H5 7090 ADVANCE 9271

Feb. 26, 2019 • #44048289

CL 1 DOMINO 4150B
HH ADVANCE 7090E
 | HH MISS ADVANCE 5245C

GB L1 DOMINO 177R
H5 MS 177 DOMET 6234 ET
 | H5 MS 408 DOMET 915

REA .59★★★★★ MARB .14★★★★★

- Dam Avg. WR 101/2
- Dam is maternal half-sister to 2185 H5 Herd Sire and full-sister to 6148 Herd Sire
- Granddam 915 is H5 Donor and Dam of Distinction
- Top 1% of the breed for YW

CL 1 DOMINO 215Z
 CL 1 DOMINETTE 058X
 HH ADVANCE 221
 HH MISS ADVANCE 0215X
 GB L1 DOMINO 8143M
 GB L1 DOM PRCS 690K
 CJH HARLAND 408
 H5 MS 465 DOMET 7272

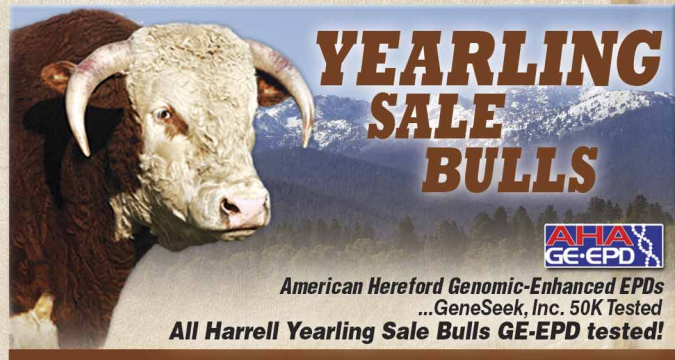

YEARLING SALE BULLS



American Hereford Genomic-Enhanced EPDs
 ...GeneSeek, Inc. 50K Tested

All Harrell Yearling Sale Bulls GE-EPD tested!

97

Yearling Bull

CED ... **3.3**
 BW ... **4.6**
 WW ... **65**
 YW ... **103**
 MILK ... **32**
 M&G ... **65**
 SCHB ... **100**

H5 7189 DOMINO 9276

Mar. 1, 2019 • #44048302

H5 9131 DOMINO 2185
H5 2185 DOMINO 7189
 | H5 MS 001 DOMET 4193

H5 994 DOMINO 3140
H5 MS 3140 DOMET 6350
 | H5 MS 4055 ADVANCE 1143

REA .29★★ MARB .42★★★★★

- Dam's Avg. WR 101/2
- In top 2% of breed for Marbling, top 7% for YW

H5 YANKEE 9131
 H5 MS 408 DOMET 915
 H5 501 DOMINO 001
 H5 MS 767 ADVAN 2124
 CL 1 DOMINO 994W
 H5 MS 9213 DOMET 410
 HH ADVANCE 4055P
 H5 MS 465 DOMET 6162



©JAY GEORGE

LOT 96 (9271)

Sire: HH ADVANCE 7090E

BW 4.7 WW 73 YW 119 MILK 30 M&G 67 / REA .59 MB .14 CHB 111

98

Yearling Bull

CED ... **5.7**
 BW ... **2.9**
 WW ... **68**
 YW ... **116**
 MILK ... **30**
 M&G ... **63**
 SCHB ... **135**

H5 215 DOMINO 9281 1ET

Mar. 2, 2019 • #44048313

CL 1 DOMINO 9122W
CL 1 DOMINO 215Z
 | CL 1 DOMINETTE 055X

CJH HARLAND 408
H5 MS 408 DOMET 844
 | H5 MS 9126 DOMET 6174

REA .53★★★★★ MARB .22★★★★★

- ET ... Full brothers sell as Lots 38, 108
- Dam's Avg. WR 108/6 ... mother to four replacements and Herd Sires for Mrnak, Stangle and Lee Livestock
- Dam 844 is Dam of Distinction and H5 Donor; granddam and great granddam are also Dams of Distinction
- In top 1% of breed for YW

CL 1 DOMINO 732T
 CL 1 DOMINETTE 475P
 CL 1 DOMINO 860U
 CL 1 DOMINETTE 7136T
 HH ADVANCE 9005J
 CJH L1 DOMINETTE 0064
 CL 1 DOMINO 9126J
 OXH LONA 9019



©JAY GEORGE

LOT 98 (9281)

Sire: CL1 Domino 215Z

BW 2.9 WW 68 YW 116 MILK 30 M&G 63 / REA .53 MB .22 CHB 135

99

Yearling Bull

CED ... **3.9**
 BW ... **5.3**
 WW ... **65**
 YW ... **108**
 MILK ... **33**
 M&G ... **65**
 SCHB ... **121**

H5 7090 ADVANCE 9287

Mar. 3, 2019 • #44048355

CL 1 DOMINO 4150B
HH ADVANCE 7090E
 | HH MISS ADVANCE 5245C

H5 9131 DOMINO 2185
H5 MS 2185 DOMET 2222
 | H5 MS 2222 YAMPA 6199

REA .46★★★★★ MARB .03★★

- Dam's Avg. WR 105/2
- Dam is mother to one replacement
- In top 3% of breed for YW

CL 1 DOMINO 215Z
 CL 1 DOMINETTE 058X
 HH ADVANCE 221
 HH MISS ADVANCE 0215X
 H5 YANKEE 9131
 H5 MS 408 DOMET 915
 OXH YAMPA SPECIAL 2222
 OXH LONA 2028

100

Yearling Bull

CED ... **3.8**
 BW ... **4.3**
 WW ... **62**
 YW ... **102**
 MILK ... **37**
 M&G ... **68**
 SCHB ... **106**

H5 7189 DOMINO 9288

Mar. 4, 2019 • #44048356

H5 9131 DOMINO 2185
H5 2185 DOMINO 7189
 | H5 MS 001 DOMET 4193

NJW HOMETOWN 10Y
H5 MS 10Y HOMETOWN 6141
 | H5 MS 8252 DOMET 2154

REA .42★★★★★ MARB .09★★★★

- Dam Avg. WR 108/2
- Goes back to the great 298 cow family
- Dam is mother to one replacement
- In top 8% of the breed for YW

H5 YANKEE 9131
 H5 MS 408 DOMET 915
 H5 501 DOMINO 001
 H5 MS 767 ADVAN 2124
 SHF WONDER M326 W18
 NJW DAYDREAM 73S
 H5 408 DOMINO 8252
 H5 MS 767 ADVAN 298





YEARLING SALE BULLS

AHA GE-EPD
American Hereford Genomic-Enhanced EPDs
...GeneSeek, Inc. 50K Tested
All Harrell Yearling Sale Bulls GE-EPD tested!



LOT 103 (9294)
Sire: H5 2185 Domino 6212
BW 3.0 WW 57 YW 86 MILK 35 M&G 63 / REA .51 MB .09 CHB 107



LOT 104 (9297)
Sire: HH Advance 5019C
BW 3.3 WW 64 YW 110 MILK 31 M&G 63 / REA .26 MB .40 CHB 112

A Total Program from Cowherd to Carcass ... Maternal Traits are #1!



101

Yearling Bull

H5 0945 DOMINO 9289 Mar. 4, 2019 • #44048357
LJS MARK DOMINO 0709
LJS MARK DOMINO 0945
| LJS MS ADVANCE 0601
H5 9131 DOMINO 2185
H5 MS 2185 DOMET 4240
| H5 MS 5147 DOMET 0292

OXH MARK DOMINO 0125
LJS MS MRK DOMINO 0414
HH ADVANCE 255M
LJS MS MRK DOMINO 0344
H5 YANKEE 9131
H5 MS 408 DOMET 915
CL 1 DOMINO 5147R
OXH CHRISTINE 1173

REA .77★★★★★ MARB .40★★★★★

- Dam's Avg. WR 101/4
- Two Dams of Distinction on bottom side of pedigree
- Top 1% of the breed for REA, Top 3% for Marbling, top 9% YW, top 3% for Udder quality and Teat score, top 1% for CHB

CED ... **0.1**
BW ... **5.0**
WW ... **60**
YW ... **102**
MILK ... **34**
M&G ... **64**
SCHB ... **130**

102

Yearling Bull

H5 5186 DOMINO 9290 Mar. 4, 2019 • #44048360
NJW HOMETOWN 10Y
H5 10Y DOMINO 5186
| H5 MS 9126 DOMET 594
UPS DOMINO 5216
H5 MS 5216 DOMET 0166
| H5 MS 6052 ADVANCE 346

SHF WONDER M326 W18
NJW DAYDREAM 73S
CL 1 DOMINO 9126J
H5 MS 7038 DOM 9182
UPS DOMINO 3027
UPS MISS MOM 2756
HH ADVANCE 6052F
H5 MS 500 DOMINO 951

REA .49★★★★★ MARB .06★★★★

- Dam's Avg. WR 100/8

CED ... **4.3**
BW ... **3.6**
WW ... **55**
YW ... **94**
MILK ... **28**
M&G ... **56**
SCHB ... **108**

103

Yearling Bull

H5 6212 DOMINO 9294 Mar. 5, 2019 • #44048394
H5 9131 DOMINO 2185
H5 2185 DOMINO 6212 ET
| H5 MS 767 ADVANG 231
HH ADVANCE 9075W
H5 MS 9075 ADVANCE 2215 1ET
| H5 MS 246 DOMET 624

H5 YANKEE 9131
H5 MS 408 DOMET 915
HH ADVANCE 767G
H5 MS 398 DOMET 693
HH ADVANCE 7101T
HH MISS ADVANCE 1028L
CL 1 DOMINO 246M
H5 OXH CHRISTA 4012

REA .51★★★★★ MARB .09★★★★★

- Dams Avg. WR 108/5
- Two Dams of Distinction and H5 Donors on bottom line of pedigree
- Dam is mother to two replacements
- Dams calves Avg. REA Ratio 103/4, Marbling 122/4

CED ... **3.6**
BW ... **3.0**
WW ... **57**
YW ... **86**
MILK ... **35**
M&G ... **63**
SCHB ... **107**

104

Yearling Bull

H5 5019 ADVANCE 9297 Mar. 6, 2019 • #44048401
CL 1 DOMINO 215Z
HH ADVANCE 5019C
| HH MISS ADVANCE 1072Y
HH ADVANCE 2012Z
H5 MS 2012 ADVANCE 516
| H5 MS 9131 DOMET 3100

CL 1 DOMINO 9122W
CL 1 DOMINETTE 055X
HH ADVANCE 4055P
HH MISS ADVANCE 7003T
HH ADVANCE 0002X
HH MISS ADVANCE 0663X
H5 YANKEE 9131
H5 MS 408 DOMET 832

REA .26★★ MARB .40★★★★★

- Dam's Avg WR 111/3
- Dam is mother to two replacements
- Top 4% of the breed for Marbling, top 3% for YW

CED ... **1.8**
BW ... **3.3**
WW ... **64**
YW ... **110**
MILK ... **31**
M&G ... **63**
SCHB ... **112**

105

Yearling Bull

H5 7189 DOMINO 9301 Mar. 7, 2019 • #44048419
H5 9131 DOMINO 2185
H5 2185 DOMINO 7189
| H5 MS 001 DOMET 4193
H5 1147 ADVANCE 4118
H5 MS 4118 ADVANCE 690
| H5 MS 8252 DOMET 1260

H5 YANKEE 9131
H5 MS 408 DOMET 915
H5 501 DOMINO 001
H5 MS 767 ADVAN 2124
H5 4055 ADVANCE 1147
H5 MS 465 DOMET 7283
H5 408 DOMINO 8252
H5 MS 465 DOMET 6195

REA .60★★★★★ MARB .04★★★★

- Dam's Avg WR 103/2
- Granddam 1260 is Dam of Distinction
- In top 8% of breed for REA, top 4% for YW

CED ... **0.5**
BW ... **5.4**
WW ... **71**
YW ... **109**
MILK ... **36**
M&G ... **71**
SCHB ... **123**

106

Yearling Bull

CED **.13.5**
 BW ... **0.1**
 WW ... **.53**
 YW ... **.83**
 MILK ... **.31**
 M&G ... **.57**
 \$CHB ... **.98**

H5 6212 DOMINO 9303

Mar. 7, 2019 • #44048423

H5 9131 DOMINO 2185
H5 2185 DOMINO 6212 ET
 | H5 MS 767 ADVANC 231

HH ADVANCE 4055P
H5 MS 4055 ADVANCE 3131
 | H5 MS 7056 ADVANCE 9267

REA **.37**★★★ MARB **.15**★★★★

- BW 72#
- H5 Calving Ease Bull
- Dam's Avg. WR 104/5
- In top 2% of breed for CED

H5 YANKEE 9131
 H5 MS 408 DOMET 915
 HH ADVANCE 767G
 H5 MS 398 DOMET 693
 HH ADVANCE 145L
 HH MISS ADVANCE 9065J
 HH ADVANCE 7056T
 H5 MS 255 ADVANCE 605

111

Yearling Bull

CED **-0.5**
 BW ... **4.1**
 WW ... **.63**
 YW ... **.103**
 MILK ... **.35**
 M&G ... **.67**
 \$CHB **.113**

H5 7090 ADVANCE 9324

Mar. 12, 2019 • #44048459

CL 1 DOMINO 4150B
HH ADVANCE 7090E
 | HH MISS ADVANCE 5245C

H5 9131 DOMINO 2185
H5 MS 2185 DOMET 6308
 | H5 MS 8252 DOMET 2158

REA **.60**★★★★★ MARB **.07**★★

- Dam's Avg. WR 107/2
- Two Dams of Distinction, one H5 Donor on maternal side
- Dam is mother of one replacement
- Top 9% of the breed for REA, top 5% YW

CL 1 DOMINO 215Z
 CL 1 DOMINETTE 058X
 HH ADVANCE 221
 HH MISS ADVANCE 0215X
 H5 YANKEE 9131
 H5 MS 408 DOMET 915
 H5 408 DOMINO 8252
 H5 MS 767 ADVANC 231

107

Yearling Bull

CED ... **0.8**
 BW ... **4.8**
 WW ... **.63**
 YW ... **.101**
 MILK ... **.33**
 M&G ... **.65**
 \$CHB ... **.98**

H5 7189 DOMINO 9305

Mar. 7, 2019 • #44048425

H5 9131 DOMINO 2185
H5 2185 DOMINO 7189
 | H5 MS 001 DOMET 4193

HH ADVANCE 3177A
H5 MS 3177 ADVANCE 6140
 | H5 MS 7056 ADVANCE 3243

REA **.35**★★★ MARB **-.09**★

- Dam's Avg. WR 101/2
- One Dam of Distinction on maternal side of pedigree
- In top 9% of breed for YW

H5 YANKEE 9131
 H5 MS 408 DOMET 915
 H5 501 DOMINO 001
 H5 MS 767 ADVANC 2124
 HH ADVANCE 0132X
 HH MISS ADVANCE 6155S
 HH ADVANCE 7056T
 H5 MS 5147 DOMET 0292

112

Yearling Bull

CED ... **6.4**
 BW ... **2.7**
 WW ... **.61**
 YW ... **.112**
 MILK ... **.31**
 M&G ... **.62**
 \$CHB ... **.99**

H5 5186 DOMINO 9334

Mar. 14, 2019 • #44049408

NJW HOMETOWN 10Y
H5 10Y DOMINO 5186
 | H5 MS 9126 DOMET 594

H5 9131 DOMINO 2185
H5 MS 2185 DOMET 5198
 | H5 MS 001 DOMET 005

REA **.35**★★★ MARB **.02**★★

- Dam's Avg. WR 99/3
- Top 2% of the breed for YW

SHF WONDER M326 W18
 NJW DAYDREAM 73S
 CL 1 DOMINO 9126J
 H5 MS 7038 DOM 9182
 H5 YANKEE 9131
 H5 MS 408 DOMET 915
 H5 501 DOMINO 001
 H5 MS 465 DOMET 8110

108

Yearling Bull

CED ... **9.0**
 BW ... **2.5**
 WW ... **.63**
 YW ... **.112**
 MILK ... **.30**
 M&G ... **.61**
 \$CHB **.114**

H5 215 DOMINO 9307 1ET

Mar. 8, 2019 • #44048433

CL 1 DOMINO 9122W
CL 1 DOMINO 215Z
 | CL 1 DOMINETTE 055X

CJH HARLAND 408
H5 MS 408 DOMET 844
 | H5 MS 9126 DOMET 6174

REA **.27**★★ MARB **.17**★★★

- ET ...Full brothers sell as Lots 38, 98
- Dam's Avg. WR 108/6 ...mother to four replacements and Herd Sires for Mrnak, Stangle and Lee Livestock
- Dam 844 is Dam of Distinction and H5 Donor; granddam and great granddam are also Dams of Distinction
- In top 11% of breed for CED, top 3% for YW

CL 1 DOMINO 732T
 CL 1 DOMINETTE 475P
 CL 1 DOMINO 860U
 CL 1 DOMINETTE 7136T
 HH ADVANCE 9005J
 CJH L1 DOMINETTE 0064
 CL 1 DOMINO 9126J
 OXH LONA 9019

113

Yearling Bull

CED **-0.7**
 BW ... **4.9**
 WW ... **.68**
 YW ... **.106**
 MILK ... **.36**
 M&G ... **.70**
 \$CHB **.120**

H5 6212 DOMINO 9343

Mar. 17, 2019 • #44049422

H5 9131 DOMINO 2185
H5 2185 DOMINO 6212 ET
 | H5 MS 767 ADVANC 231

HH ADVANCE 9075W
H5 MS 9075 ADVANCE 4270
 | H5 MS 465 DOMET 883

REA **.46**★★★★★ MARB **.13**★★★★★

- Dam's Avg. WR 106/4
- Strong line of maternal Dams of Distinction on bottom side of pedigree
- In top 5% of breed for YW

H5 YANKEE 9131
 H5 MS 408 DOMET 915
 HH ADVANCE 767G
 H5 MS 398 DOMET 693
 HH ADVANCE 7101T
 HH MISS ADVANCE 1028L
 H5 9126 DOMINO 465
 H5 MS 398 DOMET 783

109

Yearling Bull

CED ... **3.5**
 BW ... **2.3**
 WW ... **.55**
 YW ... **.87**
 MILK ... **.27**
 M&G ... **.54**
 \$CHB **.105**

H5 5019 ADVANCE 9317

Mar. 11, 2019 • #44048448

CL 1 DOMINO 215Z
HH ADVANCE 5019C
 | HH MISS ADVANCE 1072Y

H5 SOLUTION 064
H5 MS 064 SOLUTION 4200
 | H5 MS 8203 ADVANCE 0200

REA **.25**★★ MARB **.35**★★★★★

- Dam's Avg. WR 101/4
- Top 6% of the breed for Marbling, top 5% for Udder quality and Teat score

CL 1 DOMINO 9122W
 CL 1 DOMINETTE 055X
 HH ADVANCE 4055P
 HH MISS ADVANCE 7003T
 CHURCHILL YANKEE
 H5 MS 9213 DOMET 410
 HH ADVANCE 8203U
 H5 MS 767 ADVANCE 424

114

Yearling Bull

CED ... **0.3**
 BW ... **3.4**
 WW ... **.62**
 YW ... **.97**
 MILK ... **.38**
 M&G ... **.68**
 \$CHB **.110**

H5 6212 DOMINO 9351

Mar. 19, 2019 • #44049434

H5 9131 DOMINO 2185
H5 2185 DOMINO 6212 ET
 | H5 MS 767 ADVANC 231

H5 4055 ADVANCE 1147
H5 MS 1147 ADVANCE 4169
 | H5 MS 8144 ADVANCE 0251

REA **.46**★★★★★ MARB **.07**★★★

- Dam's Avg. WR 109/3
- Dam is mother to one replacement

H5 YANKEE 9131
 H5 MS 408 DOMET 915
 HH ADVANCE 767G
 H5 MS 398 DOMET 693
 HH ADVANCE 4055P
 H5 MS 767 ADVANC 298
 HH ADVANCE 8144U
 H5 MS 465 DOMET 606

110

Yearling Bull

CED ... **2.3**
 BW ... **4.3**
 WW ... **.55**
 YW ... **.88**
 MILK ... **.33**
 M&G ... **.61**
 \$CHB **.105**

H5 6212 DOMINO 9319

Mar. 11, 2019 • #44048452

H5 9131 DOMINO 2185
H5 2185 DOMINO 6212 ET
 | H5 MS 767 ADVANC 231

H5 408 DOMINO 8252
H5 MS 8252 DOMET 3282
 | OXH KRIS 4025

REA **.35**★★ MARB **.08**★★★

- Dam's Avg. WR 107/5
- Dam is mother to three replacements

H5 YANKEE 9131
 H5 MS 408 DOMET 915
 HH ADVANCE 767G
 H5 MS 398 DOMET 693
 CJH HARLAND 408
 H5 MS 500 DOMET 8182
 OXH DOMINO 1095
 OXH PATTI 7167





I-5 HARRELL

TWO YR. OLD BULLS

- ✓ 1st Breeding Season Total Guarantee
- ✓ American Hereford 50K GE EPDs
- ✓ Nationwide Delivery ...details on page 52
- ✓ Commercial Industry Validated Performance The Harrell Total Beef Program ...Build Cowherds ...Breed & Market Premium Cattle!



POWERFUL BREEDING BULLS for PROGRESSIVE COWMEN!
 Proven Genetics ...Profitable Choices
 ...Real Breeding Value!

115
Two Yr. Old Bull

CED	12.8
BW	-.18
WW	.41
YW	.65
MILK	.26
M&G	.46
SCHB	.91

H5 6112 DOMINO 804 Jan. 25, 2018 • #43901939

H5 9131 DOMINO 2185
H5 2185 DOMINO 6112
 | H5 MS 8252 DOMET 152

H5 0011 ADVANCE 3114
H5 MS 3114 ADVANCE 6152 ET
 | H5 MS 408 DOMET 764

REA .26★★ MARB -.10★

- BW 62#
- H5 Calving Ease Bull
- Dam is first-calf heifer
- Dam is out of the great 764 cow family
- In Breed's top 3% for CED and BW, top 5% for CEM

116
Two Yr. Old Bull

CED	12.1
BW	.07
WW	.53
YW	.86
MILK	.25
M&G	.52
SCHB	.97

H5 6112 DOMINO 805 Jan. 26, 2018 • #43901941

H5 9131 DOMINO 2185
H5 2185 DOMINO 6112
 | H5 MS 8252 DOMET 152

H5 0011 ADVANCE 3114
H5 MS 3114 ADVANCE 6100
 | H5 MS 9027 ADVANCE 254

REA .30★★ MARB .02★★

- BW 68#
- H5 Calving Ease Bull
- Dam is first-calf heifer
- Top 3% of breed for CED, top 10% for CEM, top 5% for Udder quality

117
Two Yr. Old Bull

CED	5.2
BW	0.6
WW	.44
YW	.70
MILK	.34
M&G	.56
SCHB	1.09

H5 3027 DOMINO 826 Jan. 30, 2018 • #43898706

CL 1 DOMINO 9126J
UPS DOMINO 3027
 | UPS MISS DIAMOND 1353

GB L1 DOMINO 177R
H5 MS 177 DOMET 643
 | H5 MS 2185 DOMET 4351

REA .25★★ MARB .40★★★★★

- BW 80#
- H5 Calving Ease Bull
- Dam is first-calf heifer
- Top 5% of breed for Udder quality and Teat score, top 3% of breed for Marbling

118
Two Yr. Old Bull

CED	13.3
BW	-.15
WW	.40
YW	.63
MILK	.29
M&G	.49
SCHB	.99

H5 386 DOMINO 894 Feb. 10, 2018 • #43901195

CL 1 DOMINO 1108Y
CL 1 DOMINO 386A
 | CL 1 DOMINETTE 440P

HH ADVANCE 4055P
H5 MS 4055 ADVANCE 2139
 | H5 MS 9126 DOMET 835

REA .42★★★★ MARB .19★★★★★

- BW 72#
- H5 Calving Ease Bull
- Dam's Avg. WR 98/6
- In Breed's top 2% for CED, top 4% for BW, and top 5% for Teat score

119
Two Yr. Old Bull

CED	12.9
BW	-.12
WW	.47
YW	.72
MILK	.29
M&G	.53
SCHB	1.00

H5 10Y DOMINO 8114 Feb. 12, 2018 • #P43898014

SHF WONDER M326 W18
NJW HOMETOWN 10Y
 | NJW DAYDREAM 73S

H5 SOLUTION 064
H5 MS 064 SOLUTION 377
 | H5 MS 465 DOMET 9265

REA .43★★★★ MARB .40★★★★★

- Polled
- BW 58# ...H5 Calving Ease Bull
- Dam's Avg. WR 99/4 ...one replacement
- Dam is mother to Herd Bull selling to DeForest Livestock
- Top 2% of breed for CED, top 5% Udder quality and Teat score, and top 3% Marbling

120

Two Yr. Old Bull

CED ... **3.7**
 BW ... **3.7**
 WW ... **62**
 YW ... **109**
 MILK ... **28**
 M&G ... **59**
 SCHB ... **96**

H5 5019 ADVANCE 8115 Feb. 12, 2018 • #43901645
 CL 1 DOMINO 215Z
HH ADVANCE 5019C
 |HH MISS ADVANCE 1072Y
 HH ADVANCE 9027W
H5 MS 9027 ADVANCE 326
 |H5 MS 9131 YANKEE 196

CL 1 DOMINO 9122W
 CL 1 DOMINETTE 055X
 HH ADVANCE 4055P
 HH MISS ADVANCE 7003T
 L1 DOMINO 03571
 HH MISS ADVANCE 6074S
 H5 YANKEE 9131
 H5 MS 001 DOMET 8265

REA .17★ MARB .26★★★★★

- Dam's Avg. WR 103/3
- Two Dams of Distinction on bottom side of pedigree
- Top 3% of breed for YW

125

Two Yr. Old Bull

CED ... **-3.9**
 BW ... **5.4**
 WW ... **61**
 YW ... **99**
 MILK ... **28**
 M&G ... **59**
 SCHB ... **114**

H5 5019 ADVANCE 8198 Feb. 20, 2018 • #43901757
 CL 1 DOMINO 215Z
HH ADVANCE 5019C
 |HH MISS ADVANCE 1072Y
 H5 4055 ADVANCE 1147
H5 MS 1147 ADVANCE 475
 |H5 MS 8252 DOMET 181

CL 1 DOMINO 9122W
 CL 1 DOMINETTE 055X
 HH ADVANCE 4055P
 HH MISS ADVANCE 7003T
 HH ADVANCE 4055P
 H5 MS 767 ADVAN 298
 H5 408 DOMINO 8252
 H5 MS 246 DOMET 666

REA .38★★★★ MARB .37★★★★★

- Dam's Avg. WR 99/2
- In top 5% of breed for Marbling

121

Two Yr. Old Bull

CED ... **2.8**
 BW ... **2.8**
 WW ... **57**
 YW ... **91**
 MILK ... **26**
 M&G ... **55**
 SCHB ... **102**

H5 5019 ADVANCE 8136 Feb. 14, 2018 • #43898453
 CL 1 DOMINO 215Z
HH ADVANCE 5019C
 |HH MISS ADVANCE 1072Y
 H5 YANKEE 9131
H5 MS 9131 DOMET 4279
 |H5 MS 486 DOMET 627

CL 1 DOMINO 9122W
 CL 1 DOMINETTE 055X
 HH ADVANCE 4055P
 HH MISS ADVANCE 7003T
 CHURCHILL YANKEE
 H5 MS 9126 DOMET 594
 CL 1 DOMINO 486P
 H5 MS 767 ADVANCE 415

REA .36★★★★ MARB .18★★★★★

- Twin
- Dam's Avg. WR 95/4
- Dam is mother to one replacement
- In top 5% of breed for CEM, top 5% for Udder quality and Teat score

126

Two Yr. Old Bull

CED ... **8.0**
 BW ... **2.0**
 WW ... **62**
 YW ... **107**
 MILK ... **33**
 M&G ... **64**
 SCHB ... **115**

H5 2185 DOMINO 8207 1ET Feb. 22, 2018 • #43901209
 H5 YANKEE 9131
H5 9131 DOMINO 2185
 |H5 MS 408 DOMET 915
 CJH HARLAND 408
H5 MS 408 DOMET 764
 |H5 MS GP DOMET 4118

CHURCHILL YANKEE
 H5 MS 9126 DOMET 594
 CJH HARLAND 408
 H5 MS 465 DOMET 7272
 HH ADVANCE 9005J
 CJH L1 DOMINETTE 0064
 C GAME PLAN 2040
 H5 MS 500 DOMET 8182

REA .55★★★★★ MARB .05★★★

- ET ... Maternal brothers sell as Lots 51, 53, 71
- Dam's Avg. WR 101/7 and is H5 Donor and raised 1st & 2nd High Sellers in 2018 sale ... 15 replacements, 27 calves REA ratio 102
- Dam is mother to 7167 Herd Sire owned with Upstream and Stephens/Loehr; and also sire 7181 owned with ABS
- Breed's top 4% for YW

122

Two Yr. Old Bull

CED ... **2.2**
 BW ... **4.3**
 WW ... **53**
 YW ... **92**
 MILK ... **27**
 M&G ... **53**
 SCHB ... **109**

H5 5186 DOMINO 8146 Feb. 15, 2018 • #43898457
 NJW HOMETOWN 10Y
H5 10Y DOMINO 5186 ET
 |H5 MS 9126 DOMET 594
 H5 SOLUTION 064
H5 MS 064 SOLUTION 495
 |H5 MS 408 DOMET 961

SHF WONDER M326 W18
 NJW DAYDREAM 73S
 CL 1 DOMINO 9126J
 H5 MS 7038 DOM 9182
 CHURCHILL YANKEE
 H5 MS 9213 DOMET 410
 CJH HARLAND 408
 H5 MS 465 DOMET 7283

REA .14★ MARB .17★★★★★

- Dam's Avg. WR 97/4

127

Two Yr. Old Bull

CED ... **9.3**
 BW ... **-0.6**
 WW ... **49**
 YW ... **67**
 MILK ... **32**
 M&G ... **57**
 SCHB ... **90**

H5 6212 DOMINO 8227 Feb. 23, 2018 • #43901755
 H5 9131 DOMINO 2185
H5 2185 DOMINO 6212 ET
 |H5 MS 767 ADVANC 231
 H5 4055 ADVANCE 1147
H5 MS 1147 ADVANCE 537
 |H5 MS 7056 ADVANCE 3264

H5 YANKEE 9131
 H5 MS 408 DOMET 915
 HH ADVANCE 767G
 H5 MS 398 DOMET 693
 HH ADVANCE 4055P
 H5 MS 767 ADVAN 298
 HH ADVANCE 7056T
 H5 MS YANKEE 035

REA .09★ MARB .22★★★★★

- BW 65#
- H5 Calving Ease Bull
- Top 9% of breed for CED, top 1% for CEM

123

Two Yr. Old Bull

CED ... **16.7**
 BW ... **0.6**
 WW ... **41**
 YW ... **73**
 MILK ... **27**
 M&G ... **48**
 SCHB ... **116**

H5 0945 DOMINO 8163 Feb. 17, 2018 • #43898468
 LJS MARK DOMINO 0709
LJS MARK DOMINO 0945
 |LJS MS ADVANCE 0601
 HH ADVANCE 9027W
H5 MS 9027 ADVANCE 1183 ET
 |OXH CHRISTI 1019

OXH MARK DOMINO 0125
 LJS MS MARK DOMINO 0414
 HH ADVANCE 255M
 LJS MS MARK DOMINO 0344
 L1 DOMINO 03571
 HH MISS ADVANCE 6074S
 CL 1 DOMINO 5131E
 OXH VENUS 9328

REA .69★★★★★ MARB .27★★★★★

- BW 72# ... H5 Calving Ease Bull
- Dam's Avg. WR 100/6 ... mother to two replacements
- Granddam was H5 Donor and DOD, and great granddam was Dam of Distinction
- Breed's Top 1% for CED and Udder quality, top 10% BW, top 5% Teat score, top 5% REA, top 8% Marbling

128

Two Yr. Old Bull

CED ... **5.8**
 BW ... **2.5**
 WW ... **49**
 YW ... **72**
 MILK ... **29**
 M&G ... **53**
 SCHB ... **99**

H5 6212 DOMINO 8246 Feb. 25, 2018 • #43901592
 H5 9131 DOMINO 2185
H5 2185 DOMINO 6212 ET
 |H5 MS 767 ADVANC 231
 CL 1 DOMINO 994W
H5 MS 994 DOMET 3123 1ET
 |H5 MS 9123 DOMET 410

H5 YANKEE 9131
 H5 MS 408 DOMET 915
 HH ADVANCE 767G
 H5 MS 398 DOMET 693
 CL 1 DOMINO 637S
 CL 1 DOMINETTE 440P
 JA L1 DOMINO 9213
 H5 MS 767 ADVAN 298

REA .29★ MARB .34★★★★★

- Two H5 Donors and two Dams of Distinction on pedigree's bottom side
- Dam is mother to one replacement
- Top 4% of breed for Marbling

124

Two Yr. Old Bull

CED ... **4.9**
 BW ... **3.5**
 WW ... **53**
 YW ... **85**
 MILK ... **27**
 M&G ... **53**
 SCHB ... **85**

H5 6148 DOMINO 8164 Feb. 17, 2018 • #43898469
 GB L1 DOMINO 177R
H5 177 DOMINO 6148
 |H5 MS 408 DOMET 915
 H5 408 DOMINO 8252
H5 MS 8252 DOMET 3280
 |H5 MS 486 DOMET 670

GB L1 DOMINO 8143M
 GB L1 DOM PRCS 690K
 CJH HARLAND 408
 H5 MS 465 DOMET 7272
 CJH HARLAND 408
 H5 MS 500 DOMET 8182
 CL 1 DOMINO 486P
 H5 MS 767 ADVANCE 423

REA -.04★ MARB -.01★★

- Dam's Avg. WR 96/5
- One Dam of Distinction on maternal side of pedigree
- Dam is mother to one replacement

129

Two Yr. Old Bull

CED ... **1.9**
 BW ... **5.3**
 WW ... **57**
 YW ... **98**
 MILK ... **29**
 M&G ... **57**
 SCHB ... **109**

H5 5186 DOMINO 8259 Feb. 26, 2018 • #43898023
 NJW HOMETOWN 10Y
H5 10Y DOMINO 5186 ET
 |H5 MS 9126 DOMET 594
 H5 4055 ADVANCE 1174
H5 MS 1174 ADVANCE 5294
 |H5 MS 3027 DOMET 190

SHF WONDER M326 W18
 NJW DAYDREAM 73S
 CL 1 DOMINO 9126J
 H5 MS 7038 DOM 9182
 HH ADVANCE 4055P
 H5 MS 767 ADVANC 231
 UPS DOMINO 3027
 H5 MS 349 ADVANCE 6238

REA .38★★★★ MARB .07★★★

130
Two Yr. Old Bull

CED ... **3.1**
BW ... **4.9**
WW ... **56**
YW ... **93**
MILK ... **27**
M&G ... **55**
SCHB ... **108**

H5 5186 DOMINO 8282

Mar. 3, 2018 • #43898028

NJW HOMETOWN 10Y
H5 10Y DOMINO 5186 ET
| H5 MS 9126 DOMET 594

H5 4055 ADVANCE 1174
H5 MS 1174 ADVANCE 5291
| H5 MS YANKEE 0194

SHF WONDER M326 W18
NJW DAYDREAM 73S
CL 1 DOMINO 9126J
H5 MS 7038 DOM 9182
HH ADVANCE 4055P
H5 MS 767 ADVAN 298
CHURCHILL YANKEE
H5 MS 559E DOMET 848

REA .28★★ MARB .04★★

- Dam's Avg. WR 99/3

135
Two Yr. Old Bull

CED ... **-0.4**
BW ... **4.9**
WW ... **58**
YW ... **92**
MILK ... **24**
M&G ... **53**
SCHB ... **105**

H5 5019 ADVANCE 8326

Mar. 11, 2018 • #43898525

CL 1 DOMINO 215Z
HH ADVANCE 5019C
| HH MISS ADVANCE 1072Y

CL 1 DOMINO 5147R
H5 MS 5147 DOMET 0283
| H5 MS 9213 DOMET 5100

CL 1 DOMINO 9122W
CL 1 DOMINETTE 055X
HH ADVANCE 4055P
HH MISS ADVANCE 7003T
CL 1 DOMINO 295M
CL 1 DOMINETTE 193L
JA L1 DOMINO 9213
H5 MS 501 DOMET 092

REA .39★★★ MARB .17★★★★

- Dam's Avg. WR 96/8

131
Two Yr. Old Bull

CED ... **4.3**
BW ... **4.0**
WW ... **56**
YW ... **91**
MILK ... **30**
M&G ... **59**
SCHB ... **120**

H5 5186 DOMINO 8287

Mar. 4, 2018 • #43901501

NJW HOMETOWN 10Y
H5 10Y DOMINO 5186 ET
| H5 MS 9126 DOMET 594

H5 4055 ADVANCE 1174
H5 MS 1174 ADVANCE 4141
| H5 MS YANKEE 840

SHF WONDER M326 W18
NJW DAYDREAM 73S
CL 1 DOMINO 9126J
H5 MS 7038 DOM 9182
HH ADVANCE 4055P
H5 MS 767 ADVAN 298
CHURCHILL YANKEE
H5 MS 767 ADVANC 231

REA .49★★★★ MARB .13★★★★

- Dam's Avg. WR 95/4
- Dam is mother to one replacement

136
Two Yr. Old Bull

CED ... **4.4**
BW ... **3.1**
WW ... **63**
YW ... **97**
MILK ... **27**
M&G ... **58**
SCHB ... **114**

H5 5019 ADVANCE 8331

Mar. 12, 2018 • #43898528

CL 1 DOMINO 215Z
HH ADVANCE 5019C
| HH MISS ADVANCE 1072Y

CJH HARLAND 408
H5 MS 408 DOMET 267
| H5 MS 8020 DOMET 5226

CL 1 DOMINO 9122W
CL 1 DOMINETTE 055X
HH ADVANCE 4055P
HH MISS ADVANCE 7003T
HH ADVANCE 9005J
CJH L1 DOMINETTE 0064
OXH MARK DOMINO 8020
OXH CHRISTI 8185

REA .45★★★★ MARB .25★★★★

- Dam's Avg WR 101/5
- Top 7% of breed for CEM

132
Two Yr. Old Bull

CED ... **9.6**
BW ... **1.8**
WW ... **51**
YW ... **80**
MILK ... **21**
M&G ... **47**
SCHB ... **98**

H5 3140 DOMINO 8305

Mar. 8, 2018 • #43898515

CL 1 DOMINO 994W
H5 994 DOMINO 3140
| H5 MS 9213 DOMET 410

CHURCHILL YANKEE
H5 MS YANKEE 9167
| H5 MS 255 ADVANCE 524

CL 1 DOMINO 637S
CL 1 DOMINETTE 440P
JA L1 DOMINO 9213
H5 MS 767 ADVAN 298
GH NEON 17N
CHURCHILL LADY 202
HH ADVANCE 255M
H5 MS 767 ADVANCE 340

REA .16★ MARB .32★★★★

- Dam's Avg. WR 97/9
- Dam is mother to three replacements
- Top 8% of breed for CED, top 1% CEM, top 5% Marbling

137
Two Yr. Old Bull

CED ... **15.2**
BW ... **0.0**
WW ... **43**
YW ... **77**
MILK ... **32**
M&G ... **53**
SCHB ... **98**

H5 337 ADVANCE 8340

Mar. 14, 2018 • #43897991

F REST EASY 105
H5 105 ADVANCE 337C
| H5 MS 4055 ADVANCE 1108

H5 0011 ADVANCE 3114
H5 MS 3114 ADVANCE 696
| H5 MS 465 DOMET 6195

F REST EASY 847
F MS 4140 ADVANCE 961
HH ADVANCE 4055P
H5 MS 767 ADVAN 298
HH ADVANCE 0011X
H5 MS 246 DOMET 624
H5 9126 DOMINO 465
H5 MS 8020 DOM 6196

REA .39★★★ MARB .23★★★★

- BW 74#
- H5 Calving Ease Bull
- Dam's Avg. WR 98/2
- Maternal brother sells as Lot 44
- In top 1% of breed for CED & CEM, top 5% for Teat score

133
Two Yr. Old Bull

CED ... **5.8**
BW ... **2.2**
WW ... **48**
YW ... **73**
MILK ... **23**
M&G ... **47**
SCHB ... **85**

H5 3140 DOMINO 8310

Mar. 8, 2018 • #43898517

CL 1 DOMINO 994W
H5 994 DOMINO 3140
| H5 MS 9213 DOMET 410

HH ADVANCE 9027W
H5 MS 9027 ADVANCE 2253
| H5 MS 9126 DOMET 6130

CL 1 DOMINO 637S
CL 1 DOMINETTE 440P
JA L1 DOMINO 9213
H5 MS 767 ADVAN 298
L1 DOMINO 03571
HH MISS ADVANCE 6074S
CL 1 DOMINO 9126J
H5 MS 398 DOMET 795

REA .13★ MARB -.10★

- Granddam 6130 is H5 Donor

138
Two Yr. Old Bull

CED ... **8.5**
BW ... **1.1**
WW ... **45**
YW ... **63**
MILK ... **23**
M&G ... **45**
SCHB ... **103**

H5 3177 ADVANCE 8343

Mar. 17, 2018 • #43898533

HH ADVANCE 0132X
HH ADVANCE 3177A
| HH MISS ADVANCE 6155S

H5 SOLUTION 064
H5 MS 064 YANKEE 2195
| H5 MS 465 DOMET 7261

CL 1 DOMINO 7128T
HH MISS ADVANCE 6054S
L1 DOMINO 03571
HH MISS ADVANCE 365N
CHURCHILL YANKEE
H5 MS 9213 DOMET 410
H5 9126 DOMINO 465
H5 MS 552 DOMET 4133

REA .29★★ MARB .23★★★★

- BW 77#
- H5 Calving Ease Bull
- Dam's Avg. WR 97/5
- Dam is mother to one replacement
- In top 7% of breed for CEM

134
Two Yr. Old Bull

CED ... **6.1**
BW ... **1.6**
WW ... **54**
YW ... **85**
MILK ... **35**
M&G ... **62**
SCHB ... **77**

H5 6212 DOMINO 8321

Mar. 10, 2018 • #43898037

H5 9131 DOMINO 2185
H5 2185 DOMINO 6212 ET
| H5 MS 767 ADVANC 231

H5 9027 ADVANCE 161
H5 MS 161 ADVANCE 5165
| H5 MS 1147 ADVANCE 3210

H5 YANKEE 9131
H5 MS 408 DOMET 915
HH ADVANCE 767G
H5 MS 398 DOMET 693
HH ADVANCE 9027W
H5 MS 9126 DOMET 594
H5 4055 ADVANCE 1147
H5 MS 246 DOMET 5234

REA .13★ MARB .10★★★★

- Dam's Avg. WR 101/3
- Granddam 3210 is Dam of Distinction
- Dam is mother to one replacement

139
Two Yr. Old Bull

CED ... **9.6**
BW ... **0.7**
WW ... **46**
YW ... **67**
MILK ... **21**
M&G ... **44**
SCHB ... **87**

H5 3177 ADVANCE 8347

Mar. 19, 2018 • #43898535

HH ADVANCE 0132X
HH ADVANCE 3177A
| HH MISS ADVANCE 6155S

H5 SOLUTION 064
H5 MS 064 SOLUTION 3265
| H5 MS 552 DOMET 321

CL 1 DOMINO 7128T
HH MISS ADVANCE 6054S
L1 DOMINO 03571
HH MISS ADVANCE 365N
CHURCHILL YANKEE
H5 MS 9213 DOMET 410
CJH L1 DOMINO 552
H5 MS 500 DOMET 1140

REA .10★ MARB .15★★★★

- BW 76#
- H5 Calving Ease Bull
- Two Dams of Distinction on bottom side of pedigree
- Top 7% of breed for CED, top 3% for CEM

140

Two Yr. Old Bull

CED ... **4.9**
 BW ... **2.7**
 WW ... **53**
 YW ... **91**
 MILK ... **28**
 M&G ... **55**
 \$CHB ... **106**

H5 5019 ADVANCE 8353 Mar. 22, 2018 • #43898537

CL 1 DOMINO 215Z
HH ADVANCE 5019C
 | HH MISS ADVANCE 1072Y

H5 SOLUTION 064
H5 MS 064 SOLUTION 3106
 | H5 MS 9126 DOMET 6174

REA .12★ MARB .66★★★★★

- Dam's Avg. WR 96/5
- Granddam 6174 and great granddam 9019 are Dams of Distinction
- Full brother to Lot 63
- In top 1% of breed for Marbling

145

Two Yr. Old Bull

CED ... **0.9**
 BW ... **4.8**
 WW ... **66**
 YW ... **107**
 MILK ... **27**
 M&G ... **59**
 \$CHB ... **105**

H5 5186 DOMINO 8364 Mar. 26, 2018 • #43898047

NJW HOMETOWN 10Y
H5 10Y DOMINO 5186 ET
 | H5 MS 9126 DOMET 594

HH ADVANCE 2029Z
H5 MS 2029 ADVANCE 5120
 | H5 MS 9027 ADVANCE 210

REA .41★★★★★ MARB .13★★★★★

- Dam's Avg. WR 100/2
- In top 4% of breed for YW

141

Two Yr. Old Bull

CED ... **7.5**
 BW ... **2.6**
 WW ... **52**
 YW ... **87**
 MILK ... **22**
 M&G ... **48**
 \$CHB ... **105**

H5 5019 ADVANCE 8355 Mar. 23, 2018 • #43898539

CL 1 DOMINO 215Z
HH ADVANCE 5019C
 | HH MISS ADVANCE 1072Y

KB L1 DOMINO 632
H5 MS 632 DOMET 0160
 | H5 MS 465 DOMET 669

REA .40★★★★ MARB .35★★★★★

- Dam's Avg. WR 98/8
- Dam 0160 is Dam of Distinction
- Dam is mother to four replacements
- In top 3% of breed for CEM, top 5% for Teat score, top 6% for Marbling

146

Two Yr. Old Bull

CED ... **6.7**
 BW ... **3.3**
 WW ... **59**
 YW ... **85**
 MILK ... **27**
 M&G ... **57**
 \$CHB ... **101**

H5 3177 ADVANCE 8366 Mar. 27, 2018 • #43898541

HH ADVANCE 0132X
HH ADVANCE 3177A
 | HH MISS ADVANCE 6155S

HH ADVANCE 7056T
H5 MS 7056 ADVANCE 3243
 | H5 MS 5147 DOMET 0292

REA .26★★ MARB .05★★★

- Dam's Avg. WR 106/5
- Two Dams of Distinction on maternal side of pedigree
- Dam is mother to three replacements, and herd sire selling to Stangle Herefords, NE
- Top 1% of breed for CEM

142

Two Yr. Old Bull

CED ... **6.0**
 BW ... **2.6**
 WW ... **53**
 YW ... **89**
 MILK ... **35**
 M&G ... **62**
 \$CHB ... **119**

H5 6212 DOMINO 8356 Mar. 24, 2018 • #43898042

H5 9131 DOMINO 2185
H5 2185 DOMINO 6212 ET
 | H5 MS 767 ADVANC 231

HH ADVANCE 2012Z
H5 MS 2012 ADVANCE 583
 | H5 MS 7100 DOMET 3134

REA .69★★★★★ MARB -.02★

- Dam's Avg. WR 102/3
- Maternal sister sells as Lot 169
- In top 4% of breed for REA

147

Two Yr. Old Bull

CED ... **7.8**
 BW ... **1.7**
 WW ... **43**
 YW ... **78**
 MILK ... **27**
 M&G ... **48**
 \$CHB ... **79**

H5 3140 DOMINO 8372 Apr. 2, 2018 • #43898545

CL 1 DOMINO 994W
H5 994 DOMINO 3140
 | H5 MS 9213 DOMET 410

HH ADVANCE 9075W
H5 MS 9075 ADVANCE 385
 | H5 MS 9126 DOMET 7121

REA -.19★ MARB .09★★★

- Dam's Avg. WR 99/3
- Two Dams of Distinction in bottom side

143

Two Yr. Old Bull

CED ... **-0.2**
 BW ... **5.7**
 WW ... **67**
 YW ... **108**
 MILK ... **35**
 M&G ... **69**
 \$CHB ... **114**

H5 5186 DOMINO 8361 Mar. 25, 2018 • #43898046

NJW HOMETOWN 10Y
H5 10Y DOMINO 5186 ET
 | H5 MS 9126 DOMET 594

H5 9131 DOMINO 2185
H5 MS 2185 DOMET 5201
 | H5 MS 8144 ADVANCE 0251

REA .57★★★★★ MARB -.06★

- Twin
- Dam's Avg. WR 107/3
- Top 4% of breed for YW, top 10% for REA

148

Two Yr. Old Bull

CED ... **4.4**
 BW ... **4.1**
 WW ... **64**
 YW ... **94**
 MILK ... **25**
 M&G ... **57**
 \$CHB ... **107**

H5 3114 ADVANCE 8376 Apr. 6, 2018 • #43898548

HH ADVANCE 0011X
H5 0011 ADVANCE 3114
 | H5 MS 246 DOMET 624

HH ADVANCE 7056T
H5 MS 7056 ADVANCE 994
 | H5 MS 767 ADVANCE 3148

REA .40★★★★★ MARB .28★★★★★

- Dam's Avg. WR 101/9
- Dam is mother to two replacements
- Top 9% of breed for CEM, top 6% for Marbling

144

Two Yr. Old Bull

CED ... **7.9**
 BW ... **3.8**
 WW ... **56**
 YW ... **103**
 MILK ... **28**
 M&G ... **56**
 \$CHB ... **123**

H5 5186 DOMINO 8363 Mar. 26, 2018 • #43898540

NJW HOMETOWN 10Y
H5 10Y DOMINO 5186 ET
 | H5 MS 9126 DOMET 594

CL 1 DOMINO 559E
H5 MS 559 DOMET 9189
 | H5 MS 465 DOMET 7315

REA .55★★★★★ MARB -.19★

- Dam's Avg. WR 98/10
- Maternal sister is Dam of Distinction
- Dam is mother to two replacements
- In top 7% of breed for YW

149

Two Yr. Old Bull

CED ... **2.5**
 BW ... **5.5**
 WW ... **76**
 YW ... **121**
 MILK ... **26**
 M&G ... **64**
 \$CHB ... **117**

H5 5019 ADVANCE 8377 Apr. 7, 2018 • #43898050

CL 1 DOMINO 215Z
HH ADVANCE 5019C
 | HH MISS ADVANCE 1072Y

H5 0011 ADVANCE 3114
H5 MS 3114 ADVANCE 5130
 | H5 MS 408 DOMET 999

REA .50★★★★★ MARB .27★★★★★

- Dam's Avg. WR 107/3
- Granddam 999 is Dam of Distinction
- Maternal sister to Feature Heifer Lot 182
- In top 1% of breed for YW, top 10% for CEM

HARRELL HERD BUILDER FEMALES...

From One of Hereford's Elite Maternal Cowherds!
Beautiful Phenotype ...Powerful Genetics ...Proven Performance!

THE OFFERING...

- H5 Spring 2019 Replacement Heifers
- Standout 2017 Three-Yr.-Old Fall Bred Cows
Proven Producers ...includes Select H5 ET Donors

**REGISTERED
YEARLING
REPLACEMENT
HEIFERS**



American Hereford Genomic-Enhanced EPDs
...GeneSeek, Inc. 50K Tested

All Harrell Yearling Sale Heifers GE-EPD tested!

LOT 192
H5 Ms 2185 Domet 7142
Beautiful & Powerful
...Landmark Cow Family!

150

Urlg Heifer

CED ...**1.6**
BW ...**2.9**
WW ...**.61**
YW ...**.97**
MILK ...**.25**
M&G ...**.56**
CEM ...**5.2**
SCHB ...**101**

H5 Ms 215Z Domet 903

Jan. 24, 2019 • #44007995

CL 1 DOMINO 9122W
CL 1 DOMINO 215Z
| CL 1 DOMINETTE 055X

H5 0011 ADVANCE 3114
H5 MS 3114 ADVANCE 760
| H5 MS 9131 DOMET 382

REA .18★ MARB .34★★★★★

- Dam is first-calf heifer
- Granddam 382 is Dam of Distinction

CL 1 DOMINO 732T
CL 1 DOMINETTE 475P
CL 1 DOMINO 860U
CL 1 DOMINETTE 7136T
HH ADVANCE 0011X
H5 MS 246 DOMET 624
H5 YANKEE 9131
H5 MS 408 DOMET 972

152

Urlg Heifer

CED ...**7.9**
BW ...**2.5**
WW ...**.61**
YW ...**.96**
MILK ...**.31**
M&G ...**.62**
CEM ...**7.5**
SCHB ...**117**

H5 Ms 6206 Domet 917

Jan. 28, 2019 • #44007992

LJS MARK DOMINO 1321
CHURCHILL TSC FIRST RATE 6206D
| SR SENITA 476B

HH ADVANCE 5019C
H5 MS 5019 ADVANCE 7200
| H5 MS 8203 ADVANCE 0200

REA .47★★★★ MARB .26★★★★★

- Dam is first-calf heifer
- Balanced set of EPDs
- Breed's top 8% for Marbling, top 13% CED, top 3% CEM

LJS MARK DOMINO 0945
LJS MS MARK DOMINO 112
CHURCHILL SENSATION 028X
SR NAVITA 227Z
CL 1 DOMINO 215Z
HH MISS ADVANCE 1072Y
HH ADVANCE 8203U
H5 MS 767 ADVANCE 424

151

Urlg Heifer

CED ...**7.2**
BW ...**2.1**
WW ...**.63**
YW ...**1.02**
MILK ...**.31**
M&G ...**.62**
CEM ...**7.5**
SCHB ...**122**

H5 Ms 215Z Domet 909

Jan. 26, 2019 • #44008020

CL 1 DOMINO 9122W
CL 1 DOMINO 215Z
| CL 1 DOMINETTE 055X

H5 9131 DOMINO 2185
H5 MS 2185 DOMET 780
| H5 MS 1147 ADVANCE 3156

REA .32★★★★ MARB .34★★★★★

- Dam is first-calf heifer
- Dam's Avg. WR 100/1
- Out of a long line of Dams of Distinction
- In top 14% of breed for CED, top 9% YW, top 3% CEM

CL 1 DOMINO 732T
CL 1 DOMINETTE 475P
CL 1 DOMINO 860U
CL 1 DOMINETTE 7136T
H5 YANKEE 9131
H5 MS 408 DOMET 915
H5 4055 ADVANCE 1147
H5 MS 465 DOMET 7280

153

Urlg Heifer

CED ...**9.4**
BW ...**2.2**
WW ...**.63**
YW ...**.96**
MILK ...**.30**
M&G ...**.61**
CEM ...**7.3**
SCHB ...**111**

H5 Ms 6206 Domet 920

Jan. 29, 2019 • #44008001

LJS MARK DOMINO 1321
CHURCHILL TSC FIRST RATE 6206D
| SR SENITA 476B

GB L1 DOMINO 177R
H5 MS 177 DOMET 7130
| H5 MS 3114 ADVANCE 5143

REA .34★★★★ MARB .30★★★★★

- Dam is first-calf heifer and sells as Lot 191
- Two Dams of Distinction on maternal side of pedigree
- Breed's top 6% for Marbling, top 7% CED, top 3% CEM

LJS MARK DOMINO 0945
LJS MS MARK DOMINO 112
CHURCHILL SENSATION 028X
SR NAVITA 227Z
GB L1 DOMINO 8143M
GB L1 DOM PRCS 690K
H5 0011 ADVANCE 3114
H5 MS 8252 DOMET 219

154

Urlg Heifer

CED ... 6.4
 BW ... 2.9
 WW ... 63
 YW ... 105
 MILK ... 30
 M&G ... 62
 CEM ... 7.1
 SCHB ... 111

H5 Ms 215Z Domet 925

Jan. 30, 2019 • #44008011

CL 1 DOMINO 9122W
CL 1 DOMINO 215Z
 | CL 1 DOMINETTE 055X

CL 1 DOMINO 732T
 CL 1 DOMINETTE 475P
 CL 1 DOMINO 860U
 CL 1 DOMINETTE 7136T
 H5 YANKEE 9131
 H5 MS 408 DOMET 915
 CJH HARLAND 408
 H5 MS 9126 DOMET 6174

H5 9131 DOMINO 2185
H5 MS 2185 DOMET 7219 ET
 | H5 MS 408 DOMET 844

REA .36★★★★ MARB .32★★★★

- Dam is first-calf heifer
- Three Dams of Distinction in a row on bottom side of pedigree
- Great spread of performance EPDs between Birth and Yearling
- In top 6% of breed for YW, top 3% for CEM

155

Urlg Heifer

CED ... 7.3
 BW ... 1.8
 WW ... 63
 YW ... 101
 MILK ... 29
 M&G ... 61
 CEM ... 9.4
 SCHB ... 147

H5 Ms 215Z Domet 926

Jan. 30, 2019 • #44008012

CL 1 DOMINO 9122W
CL 1 DOMINO 215Z
 | CL 1 DOMINETTE 055X

CL 1 DOMINO 732T
 CL 1 DOMINETTE 475P
 CL 1 DOMINO 860U
 CL 1 DOMINETTE 7136T
 H5 4055 ADVANCE 1147
 H5 MS 7100 DOMET 215
 H5 105 ADVANCE 337
 H5 MS 5216 DOMET 2112

H5 1147 ADVANCE 417
H5 MS 417 ADVANCE 721
 | H5 MS 337 ADVANCE 5286

REA .55★★★★ MARB .35★★★★

- Dam is first-calf heifer
- Two Dams of Distinction on maternal side of pedigree
- Very nice EPD profile
- Top 13% of breed for CED, Top 9% YW, top 1% CHB

156

Urlg Heifer

CED ... 8.6
 BW ... 4.0
 WW ... 62
 YW ... 100
 MILK ... 34
 M&G ... 66
 CEM ... 8.9
 SCHB ... 114

H5 Ms 6206 Domet 947

Feb. 3, 2019 • #44016283

LJS MARK DOMINO 1321
CHURCHILL TSC FIRST RATE 6206D
 | SR SENITA 476B

LJS MARK DOMINO 0945
 LJS MS MARK DOMINO 112
 CHURCHILL SENSATION 028X
 SR NAVITA 227Z
 H5 YANKEE 9131
 H5 MS 408 DOMET 915
 H5 8203 ADVANCE 067
 H5 MS 7026 ADVANCE 975

H5 9131 DOMINO 2185
H5 MS 2185 DOMET 7159
 | H5 MS 067 ADVANCE 269

REA .46★★★★ MARB .33★★★★

- Dam is a first-calf heifer
- Two Dams of Distinction on maternal side
- In breed's top 5% for Marbling, top 10% CED, top 10% YW, top 4% MILK, top 1% CEM

157

Urlg Heifer

CED ... 9.0
 BW ... 3.4
 WW ... 57
 YW ... 89
 MILK ... 26
 M&G ... 54
 CEM ... 12.1
 SCHB ... 122

H5 Ms 7167 Domet 965

Feb. 6, 2019 • #44039531

LJS MARK DOMINO 0945
H5 0945 DOMINO 7167 ET
 | H5 MS 408 DOMET 764

LJS MARK DOMINO 0709
 LJS MS ADVANCE 0601
 CJH HARLAND 408
 H5 MS GP DOMET 4118
 HH ADVANCE 5104R
 HH MISS ADVANCE 5020R
 HH ADVANCE 255M
 H5 MS 9012 635

HH ADVANCE 7056T
H5 MS 7056 ADVANCE 0285
 | H5 MS 255 ADVANCE 4101

REA .69★★★★ MARB -.03★★

- Granddam 4101 is a Dam of Distinction
- First daughters to sell from 2018 High-Selling bull 7167
- Dam is mother to one replacement
- Breed's top 4% for REA, top 8% CED, top 1% CEM, top 3% CHB

158

Urlg Heifer

CED ... 9.2
 BW ... 2.7
 WW ... 55
 YW ... 94
 MILK ... 24
 M&G ... 51
 CEM ... 7.1
 SCHB ... 101

H5 Ms 7167 Domet 972

Feb. 7, 2019 • #44039542

LJS MARK DOMINO 0945
H5 0945 DOMINO 7167 ET
 | H5 MS 408 DOMET 764

LJS MARK DOMINO 0709
 LJS MS ADVANCE 0601
 CJH HARLAND 408
 H5 MS GP DOMET 4118
 CHURCHILL YANKEE
 H5 MS 9213 DOMET 410
 H5 408 DOMINO 8252
 H5 MS 552 DOMET 719

H5 SOLUTION 064
H5 MS 064 SOLUTION 438
 | H5 MS 8252 DOMET 152

REA .17★ MARB .19★★★★

- Cow family traces to landmark Donor and Dam of Distinction cow 594
- 7167 progeny all show the same class and style
- Top 8% of breed for CED, top 4% CEM, top 10% Udder quality and Teat score



159

Urlg Heifer

CED ... 8.9
 BW ... 2.9
 WW ... 65
 YW ... 106
 MILK ... 24
 M&G ... 57
 CEM ... 4.8
 SCHB ... 118

H5 Ms 6148 Domet 973

Feb. 7, 2019 • #44039545

GB L1 DOMINO 177R
H5 177 DOMINO 6148 ET
 | H5 MS 408 DOMET 915

GB L1 DOMINO 8143M
 GB L1 DOM PRCS 690K
 CJH HARLAND 408
 H5 MS 465 DOMET 7272
 HH ADVANCE 0011X
 H5 MS 246 DOMET 624
 CJH HARLAND 408
 H5 MS GP DOMET 4118

H5 0011 ADVANCE 3114
H5 MS 3114 ADVANCE 6134 ET
 | H5 MS 408 DOMET 764

REA .44★★★★ MARB .19★★★★

- Dam is maternal sister to Herd Sire 7167
- Top 8% of breed for CED, top 4% for YW

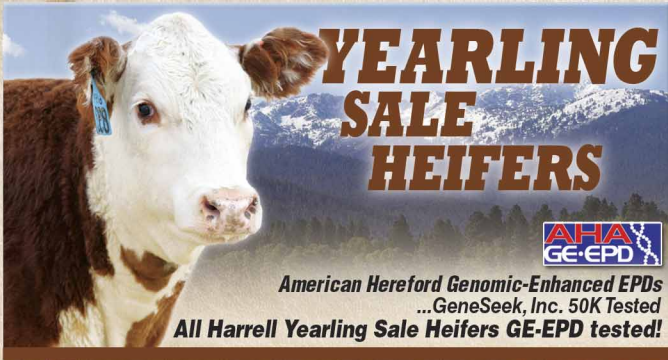

YEARLING SALE HEIFERS

AHA GE-EPD

American Hereford Genomic-Enhanced EPDs
...GeneSeek, Inc. 50K Tested
All Harrell Yearling Sale Heifers GE-EPD tested!



©JAY GEORGE

LOT 160 (975)
Sire: H5 0945 Domino 7167
BW 6.4 WW 62 YW 100 MILK 26 M&G 57



©JAY GEORGE

LOT 161 (981)
Sire: HH Advance 5019C
BW 4.1 WW 66 YW 100 MILK 29 M&G 26



©JAY GEORGE

LOT 163 (9137)
Sire: CL1 Domino 215Z
BW 2.3 WW 60 YW 94 MILK 29 M&G 59

160

Urlg Heifer

CED	-.05
BW	6.4
WW	62
YW	100
MILK	26
M&G	57
CEM	2.8
SCHB	115

H5 Ms 7167 Domet 975 Feb. 8, 2019 • #44039549

LJS MARK DOMINO 0945
H5 0945 DOMINO 7167 ET
| H5 MS 408 DOMET 764

H5 4055 ADVANCE 1174
H5 MS 1174 ADVANCE 6372
| H5 MS 632 DOMET 1261

REA .50★★★★ MARB .17★★★★

- Individual WR 103
- Dam of Distinction on bottom side of pedigree
- An opportunity to select a 7167 daughter!
- 5-star Marbling within the top 9% CHB Index
- Top 10% of breed for YW

LJS MARK DOMINO 0709
LJS MS ADVANCE 0601
CJH HARLAND 408
H5 MS GP DOMET 4118
HH ADVANCE 4055P
H5 MS 767 ADVANC 231
KB L1 DOMINO 632
H5 MS 559E DOMET 848

161

Urlg Heifer

CED	5.6
BW	4.1
WW	66
YW	100
MILK	29
M&G	62
CEM	6.9
SCHB	122

H5 Ms 5019 Advance 981 Feb. 9, 2019 • #44039573

CL 1 DOMINO 215Z
HH ADVANCE 5019C
| HH MISS ADVANCE 1072Y

H5 408 DOMINO 7100
H5 MS 7100 DOMET 223
| H5 MS YANKEE 052

REA .33★★★★ MARB .38★★★★

- Dam's Avg. WR 109/5
- Dam is mother to one replacement
- Breed's top 10% for YW, top 14% CEM, top 5% Marbling

CL 1 DOMINO 9122W
CL 1 DOMINETTE 055X
HH ADVANCE 4055P
HH MISS ADVANCE 7003T
CJH HARLAND 408
H5 MS 001 DOMET 4193
CHURCHILL YANKEE
H5 MS 255 ADVANCE 5151

162

Urlg Heifer

CED	4.9
BW	1.8
WW	56
YW	85
MILK	24
M&G	52
CEM	0.8
SCHB	110

H5 Ms 6148 Domet 9128 Feb. 12, 2019 • #44041712

GB L1 DOMINO 177R
H5 177 DOMINO 6148 ET
| H5 MS 408 DOMET 915

HH ADVANCE 2029Z
H5 MS 2029 ADVANCE 5191
| H5 MS 001 DOMET 214

REA .36★★★★ MARB .30★★★★

- Breed's top 10% for Udder quality and Teat score, top 5% Marbling

GB L1 DOMINO 8143M
GB L1 DOM PRCS 690K
CJH HARLAND 408
H5 MS 465 DOMET 7272
HH ADVANCE 8203U
HH MISS ADVANCE 5139R
H5 501 DOMINO 001
H5 MS 5216 DOMET 079

163

Urlg Heifer

CED	7.2
BW	2.3
WW	60
YW	94
MILK	29
M&G	59
CEM	7.9
SCHB	110

H5 Ms 215Z Domet 9137 Feb. 14, 2019 • #44041765

CL 1 DOMINO 9122W
CL 1 DOMINO 215Z
| CL 1 DOMINETTE 055X

H5 9131 DOMINO 2185
H5 MS 2185 DOMET 7114
| H5 MS 8252 DOMET 181

REA .34★★★★ MARB .32★★★★

- Dam is first-calf heifer
- Dam's Avg. WR 105/1
- In top 2% of breed for CEM

CL 1 DOMINO 732T
CL 1 DOMINETTE 475P
CL 1 DOMINO 860U
CL 1 DOMINETTE 7136T
H5 YANKEE 9131
H5 MS 408 DOMET 915
H5 408 DOMINO 8252
H5 MS 246 DOMET 666

164

Urlg Heifer

CED	4.7
BW	1.8
WW	57
YW	92
MILK	35
M&G	64
CEM	3.9
SCHB	110

H5 Ms 81E Domet 9140 Feb. 14, 2019 • #44041774

CHURCHILL SENSATION 028X
NJW HISTORIC 81E ET
| NJW DAYDREAM 160B

HH ADVANCE 5019C
H5 MS 5019 ADVANCE 7136
| H5 MS 806 DOMET 2284

REA .59★★★★ MARB .12★★★★

- Dam is first-calf heifer
- Two Dams of Distinction on maternal side, both H5 Donors
- In top 3% of breed for Milk, top 10% for REA

UPS DOMINO 3027
CHURCHILL LADY 7202T
NJW 76S P20 BEEF 38W
NJW DAYDREAM 73S
CL 1 DOMINO 215Z
HH MISS ADVANCE 1072Y
H5 001 DOMINO 806
H5 MS 7056 ADVNC 9173

165

Urlg Heifer

CED ... 6.6
 BW ... 2.3
 WW ... 61
 YW ... 92
 MILK ... 31
 M&G ... 62
 CEM ... 6.6
 SCHB ... 104

H5 Ms 7189 Domet 9146

Feb. 14, 2019 • #44041792

H5 2185 DOMINO 7189

H5 9131 DOMINO 2185
| H5 MS 001 DOMET 4193

H5 MS 3114 ADVANCE 6173

H5 0011 ADVANCE 3114
| H5 MS 7100 DOMET 223

REA .38★★★ MARB .26★★★★★

- In top 7% of breed for CEM, top 6% for Marbling

H5 YANKEE 9131
 H5 MS 408 DOMET 915
 H5 501 DOMINO 001
 H5 MS 767 ADVAN 2124
 HH ADVANCE 0011X
 H5 MS 246 DOMET 624
 H5 408 DOMINO 7100
 H5 MS YANKEE 052



YEARLING SALE HEIFERS



American Hereford Genomic-Enhanced EPDs
...GeneSeek, Inc. 50K Tested
All Harrell Yearling Sale Heifers GE-EPD tested!

166

Urlg Heifer

CED ... 7.5
 BW ... 2.5
 WW ... 55
 YW ... 77
 MILK ... 31
 M&G ... 59
 CEM ... 7.8
 SCHB ... 103

H5 Ms 7189 Domet 9147

Feb. 15, 2019 • #44041795

H5 2185 DOMINO 7189

H5 9131 DOMINO 2185
| H5 MS 001 DOMET 4193

H5 MS 3177 ADVANCE 6245

HH ADVANCE 3177A
| H5 MS 067 ADVANCE 269

REA .47★★★★ MARB .04★★★★

- Two Dams of Distinction on bottom side of pedigree
- In top 3% of breed for CEM

H5 YANKEE 9131
 H5 MS 408 DOMET 915
 H5 501 DOMINO 001
 H5 MS 767 ADVAN 2124
 HH ADVANCE 0132X
 HH MISS ADVANCE 6155S
 H5 8203 ADVANCE 067
 H5 MS 7026 ADVANCE 975



LOT 169 (9183)

Sire: HH Advance 5019C

BW 5.5 WW 64 YW 107 MILK 30 M&G 62

167

Urlg Heifer

CED ... 5.3
 BW ... 2.2
 WW ... 53
 YW ... 87
 MILK ... 34
 M&G ... 60
 CEM ... 5.4
 SCHB ... 94

H5 Ms 6212 Domet 9151

Feb. 15, 2019 • #44041813

H5 2185 DOMINO 6212

H5 9131 DOMINO 2185
| H5 MS 767 ADVANC 231

H5 MS 5216 DOMET 2192

UPS DOMINO 5216
| H5 MS 9126 DOMET 594

REA .33★★ MARB .06★★★

- Granddam 594 is herd-bull producing H5 donor and Dam of Distinction, and is backed by three more Dams of Distinction
- Dam is mother to two replacements

H5 YANKEE 9131
 H5 MS 408 DOMET 915
 HH ADVANCE 767G
 H5 MS 398 DOMET 693
 UPS DOMINO 3027
 UPS MISS MOM 2756
 CL 1 DOMINO 9126J
 H5 MS 7038 DOM 9182



LOT 172 (9245)

Sire: H5 2185 Domino 7189

BW 5.5 WW 60 YW 93 MILK 31 M&G 61

168

Urlg Heifer

CED ... 5.8
 BW ... 3.6
 WW ... 60
 YW ... 93
 MILK ... 32
 M&G ... 62
 CEM ... 6.3
 SCHB ... 103

H5 Ms 6212 Domet 9181

Feb. 18, 2019 • #44041917

H5 2185 DOMINO 6212

H5 9131 DOMINO 2185
| H5 MS 767 ADVANC 231

H5 MS 8252 DOMET 3257

H5 408 DOMINO 8252
| H5 MS 001 DOMET 8265

REA .43★★★★ MARB .01★★

- In top 7% of breed for CEM

H5 YANKEE 9131
 H5 MS 408 DOMET 915
 HH ADVANCE 767G
 H5 MS 398 DOMET 693
 C/JH HARLAND 408
 H5 MS 500 DOMET 8182
 H5 501 DOMINO 001
 H5 MS 8126 DOMET 196

169

Urlg Heifer

CED ... 3.3
 BW ... 5.5
 WW ... 64
 YW ... 107
 MILK ... 30
 M&G ... 62
 CEM ... 3.7
 SCHB ... 123

H5 Ms 5019 Domet 9183

Feb. 18, 2019 • #44041922

HH ADVANCE 5019C

CL 1 DOMINO 215Z
| HH MISS ADVANCE 1072Y

H5 MS 2012 ADVANCE 583

HH ADVANCE 2012Z
| H5 MS 7100 DOMET 3134

REA .51★★★★ MARB .18★★★★

- Dam's Avg. WR 102/3
- In top 4% of breed for YW

CL 1 DOMINO 9122W
 CL 1 DOMINETTE 055X
 HH ADVANCE 4055P
 HH MISS ADVANCE 7003T
 HH ADVANCE 0002X
 HH MISS ADVANCE 0663X
 H5 408 DOMINO 7100
 H5 MS 8203 ADVANCE 147

170

Urlg Heifer

CED ... 6.6
 BW ... 4.4
 WW ... 72
 YW ... 115
 MILK ... 25
 M&G ... 61
 CEM ... 9.3
 SCHB ... 127

H5 Ms 215Z Domet 9184

Feb. 18, 2019 • #44041923

CL 1 DOMINO 215Z

CL 1 DOMINO 9122W
| CL 1 DOMINETTE 055X

H5 MS 3178 ADVANCE 7264

H5 161 ADVANCE 3178
| H5 MS 4055 ADVANCE 2231

REA .41★★★★ MARB .31★★★★★

- Dam is first-calf heifer
- Dam's Avg. WR 107/1
- In Breed's top 1% for YW and CEM

CL 1 DOMINO 732T
 CL 1 DOMINETTE 475P
 CL 1 DOMINO 860U
 CL 1 DOMINETTE 7136T
 H5 9027 ADVANCE 161
 H5 MS 7026 ADVANCE 975
 HH ADVANCE 4055P
 H5 MS 255 ADVANCE 8273

171

Urlg Heifer

CED **14.4**
 BW **1.5**
 WW **54**
 YW **83**
 MILK **24**
 M&G **51**
 CEM **12.8**
 SCHB **100**

H5 Ms 7167 Domet 9215

Feb. 20, 2019 • #44042260

LJS MARK DOMINO 0945
H5 0945 DOMINO 7167 ET
 | H5 MS 408 DOMET 764

H5 0011 ADVANCE 3114
H5 MS 3114 ADVANCE 581
 | H5 MS 7056 ADVANCE 0285

REA **.57★★★★★** MARB **.05★★★**

- Top 1% of breed for CED and CEM, and top 10% for Udder quality and Teat score, and top 10% for REA

LJS MARK DOMINO 0709
 LJS MS ADVANCE 0601
 CJH HARLAND 408
 H5 MS GP DOMET 4118
 HH ADVANCE 0011X
 H5 MS 246 DOMET 624
 HH ADVANCE 7056T
 H5 MS 255 ADVANCE 4101

176

Urlg Heifer

CED **-2.9**
 BW **4.6**
 WW **62**
 YW **102**
 MILK **27**
 M&G **58**
 CEM **-2.0**
 SCHB **96**

H5 Ms 5019 Advance 9272

Feb. 28, 2019 • #44048292

CL 1 DOMINO 215Z
HH ADVANCE 5019C
 | HH MISS ADVANCE 1072Y

H5 SOLUTION 064
H5 MS 064 SOLUTION 4271
 | H5 MS 246 DOMET 624

REA **.21★★** MARB **.40★★★★★**

- Dam's Avg. WR 104/4
- Granddam 624 is H5 Donor and Dam of Distinction
- Dam is mother to two replacements
- In top 7% of breed for YW, top 5% for Udder quality and Teat score, top 3% for Marbling

CL 1 DOMINO 9122W
 CL 1 DOMINETTE 055X
 HH ADVANCE 4055P
 HH MISS ADVANCE 7003T
 CHURCHILL YANKEE
 H5 MS 9213 DOMET 410
 CL 1 DOMINO 246M
 H5 OXH CHRISTA 4012

172

Urlg Heifer

CED **-4.5**
 BW **5.5**
 WW **60**
 YW **93**
 MILK **31**
 M&G **61**
 CEM **-1.6**
 SCHB **76**

H5 Ms 7189 Domet 9245

Feb. 23, 2019 • #44042383

H5 9131 DOMINO 2185
H5 2185 DOMINO 7189
 | H5 MS 001 DOMET 4193

HH ADVANCE 4055P
H5 MS 4055 ADVANCE 3191
 | H5 MS 246 DOMET 624

REA **.16★** MARB **.16★★★★★**

- Dam is mother to one replacement

H5 YANKEE 9131
 H5 MS 408 DOMET 915
 H5 501 DOMINO 001
 H5 MS 767 ADVAN 2124
 HH ADVANCE 145L
 HH MISS ADVANCE 9065J
 CL 1 DOMINO 246M
 H5 OXH CHRISTA 4012

177

Urlg Heifer

CED **6.0**
 BW **3.9**
 WW **60**
 YW **99**
 MILK **36**
 M&G **66**
 CEM **6.2**
 SCHB **98**

H5 Ms 6212 Domet 9295

Mar. 5, 2019 • #44048396

H5 9131 DOMINO 2185
H5 2185 DOMINO 6212
 | H5 MS 767 ADVANC 231

H5 408 DOMINO 7100
H5 MS 7100 DOMET 456
 | H5 MS 4055 ADVANCE 2226

REA **.24★★** MARB **.08★★★★★**

- Dam's Avg. WR 108/4
- Dam 456 is Dam of Distinction
- Dam is mother to one replacement
- Top 6% of breed for CEM

H5 YANKEE 9131
 H5 MS 408 DOMET 915
 HH ADVANCE 767G
 H5 MS 398 DOMET 693
 CJH HARLAND 408
 H5 MS 001 DOMET 4193
 HH ADVANCE 4055P
 H5 MS 465 DOMET 9265

173

Urlg Heifer

CED **1.8**
 BW **3.1**
 WW **58**
 YW **93**
 MILK **35**
 M&G **64**
 CEM **3.8**
 SCHB **110**

H5 Ms 6212 Domet 9250

Feb. 24, 2019 • #44042401

H5 9131 DOMINO 2185
H5 2185 DOMINO 6212
 | H5 MS 767 ADVANC 231

HH ADVANCE 2012Z
H5 MS 2012 ADVANCE 507
 | H5 MS 1174 ADVANCE 3107

REA **.52★★★★★** MARB **.06★★★**

- Dam's Avg. WR 102/3

H5 YANKEE 9131
 H5 MS 408 DOMET 915
 HH ADVANCE 767G
 H5 MS 398 DOMET 693
 HH ADVANCE 0002X
 HH MISS ADVANCE 0663X
 H5 4055 ADVANCE 1174
 H5 MS 465 DOMET 857

178

Urlg Heifer

CED **8.7**
 BW **3.4**
 WW **59**
 YW **85**
 MILK **21**
 M&G **50**
 CEM **6.4**
 SCHB **102**

H5 Ms 3114 Domet 9306

Mar. 8, 2019 • #44048428

HH ADVANCE 0011X
H5 0011 ADVANCE 3114
 | H5 MS 246 DOMET 624

CJH HARLAND 408
H5 MS 408 DOMET 8150
 | H5 MS 255 ADVANCE 4209

REA **.32★★★** MARB **.21★★★★★**

- Dam is mother to two replacements
- Dam has been with us for 12 years, a lot of longevity in this cow family
- Top 10% of breed for CEM, top 5% for Udder quality and Teat score, top 10% for Marbling

HH ADVANCE 7034T
 HH MISS ADVANCE 5139R
 CL 1 DOMINO 246M
 H5 OXH CHRISTA 4012
 HH ADVANCE 9005J
 CJH L1 DOMINETTE 0064
 HH ADVANCE 255M
 H5 MS 837 DOMET 173

174

Urlg Heifer

CED **6.0**
 BW **3.3**
 WW **59**
 YW **86**
 MILK **25**
 M&G **55**
 CEM **5.4**
 SCHB **101**

H5 Ms 7090 Advance 9262

Feb. 26, 2019 • #44048252

CL1 DOMINO 4150B
HH ADVANCE 7090E
 | HH MISS ADVANCE 5245C

HH ADVANCE 0011X
H5 MS 0011 ADVANCE 4194
 | H5 MS 9213 DOMET 410

REA **.44★★★★** MARB **.05★★**

- Backed by the good 410 / 298 cow family

CL 1 DOMINO 215Z
 CL 1 DOMINETTE 058X
 HH ADVANCE 221
 HH MISS ADVANCE 0215X
 HH ADVANCE 7034T
 HH MISS ADVANCE 5139R
 JA L1 DOMINO 9213
 H5 MS 767 ADVAN 298

179

Urlg Heifer

CED **7.7**
 BW **3.3**
 WW **60**
 YW **91**
 MILK **35**
 M&G **65**
 CEM **5.8**
 SCHB **91**

H5 Ms 7090 Advance 9326

Mar. 12, 2019 • #44048461

CL1 DOMINO 4150B
HH ADVANCE 7090E
 | HH MISS ADVANCE 5245C

H5 4055 ADVANCE 1147
H5 MS 1147 ADVANCE 6297
 | H5 MS 465 DOMET 883

REA **.14★** MARB **.18★★★★**

- Dam's WR 111/2
- Dam is mother to one replacement
- Comes from a long line of Dams of Distinction, three on the bottom side!
- Top 10% of breed for CEM

CL 1 DOMINO 215Z
 CL 1 DOMINETTE 058X
 HH ADVANCE 221
 HH MISS ADVANCE 0215X
 HH ADVANCE 4055P
 H5 MS 767 ADVAN 298
 H5 9126 DOMINO 465
 H5 MS 398 DOMET 783

175

Urlg Heifer

CED **1.0**
 BW **5.2**
 WW **64**
 YW **100**
 MILK **33**
 M&G **65**
 CEM **3.2**
 SCHB **94**

H5 Ms 6212 Domet 9266

Feb. 27, 2019 • #44048272

H5 9131 DOMINO 2185
H5 2185 DOMINO 6212
 | H5 MS 767 ADVANC 231

H5 0011 ADVANCE 3155
H5 MS 3155 ADVANCE 565
 | H5 MS DOMET 8252 2169

REA **.37★★★** MARB **-.01★★**

- Dam's Avg. WR 102/3
- Dam is mother to one replacement
- Stems from the renowned 298 cow family
- Top 10% of breed for YW

H5 YANKEE 9131
 H5 MS 408 DOMET 915
 HH ADVANCE 767G
 H5 MS 398 DOMET 693
 HH ADVANCE 0011X
 H5 MS 9126 DOMET 594
 H5 408 DOMINO 8252
 H5 MS 767 ADVAN 298

180

Urlg Heifer

CED **4.4**
 BW **3.2**
 WW **70**
 YW **102**
 MILK **41**
 M&G **76**
 CEM **4.5**
 SCHB **96**

H5 Ms 7189 Domet 9330

Mar. 14, 2019 • #P44048466

H5 9131 DOMINO 2185
H5 2185 DOMINO 7189
 | H5 MS 001 DOMET 4193

NJW HOMEGROWN 8Y
H5 MS 8Y HOMEGROWN 6123
 | H5 MS 1147 ADVANCE 371

REA **.40★★★★** MARB **-.17★**

- Dam's Avg. WR 117/2
- In top 8% of breed for YW

H5 YANKEE 9131
 H5 MS 408 DOMET 915
 H5 501 DOMINO 001
 H5 MS 767 ADVAN 2124
 SHF WONDER M326 W18
 NJW DAYDREAM 73S
 H5 4055 ADVANCE 1147
 H5 MS GP DOMET 4118

181

Urlg Heifer

CED ... **10.5**
 BW ... **1.3**
 WW ... **52**
 YW ... **87**
 MILK ... **30**
 M&G ... **55**
 CEM ... **5.5**
 SCHB ... **114**

H5 Ms 5186 Domet 9338

Mar. 16, 2019 • #44049417

NJW HOMETOWN 10Y
H5 10Y DOMINO 5186
 | H5 MS 9126 DOMET 594

HH ADVANCE 9075W
H5 MS 9075 ADVANCE 2219
 | H5 MS 9213 DOMET 492

REA .49★★★★★ MARB .03★★★

- Dam's Avg. WR 101/6
- Three Dams of Distinction on maternal side of pedigree
- In top 5% of breed for CED, top 12% for CEM

SHF WONDER M326 W18
 NJW DAYDREAM 73S
 CL 1 DOMINO 9126J
 H5 MS 7038 DOM 9182
 HH ADVANCE 7101T
 HH MISS ADVANCE 1028L
 JA L1 DOMINO 9213
 H5 MS 767 ADVANCE 093

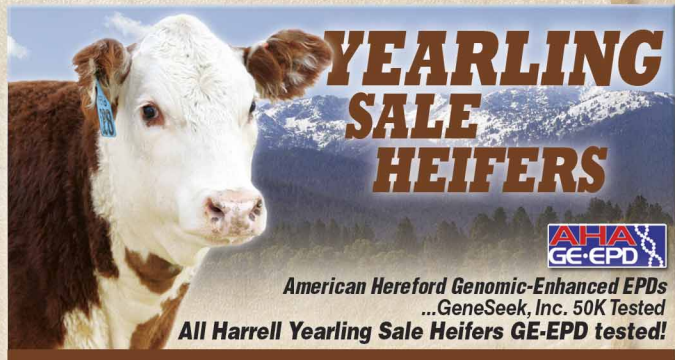

182

Urlg Heifer

CED ... **2.5**
 BW ... **5.4**
 WW ... **71**
 YW ... **119**
 MILK ... **31**
 M&G ... **67**
 CEM ... **5.3**
 SCHB ... **103**

H5 Ms 6212 Domet 9339

Mar. 16, 2019 • #44049418

H5 9131 DOMINO 2185
H5 2185 DOMINO 6212
 | H5 MS 767 ADVANC 231

H5 0011 ADVANCE 3114
H5 MS 3114 ADVANCE 5130
 | H5 MS 408 DOMET 999

REA .18★ MARB .07★★★

- Dam's Avg. WR 107/3
- Granddam 999 is Dam of Distinction
- Top 1% of breed for YW, top 15% for CEM

H5 YANKEE 9131
 H5 MS 408 DOMET 915
 HH ADVANCE 767G
 H5 MS 398 DOMET 693
 HH ADVANCE 0011X
 H5 MS 246 DOMET 624
 CJH HARLAND 408
 H5 MS 255 ADVANCE 4209



183

Urlg Heifer

CED ... **3.7**
 BW ... **2.6**
 WW ... **56**
 YW ... **88**
 MILK ... **28**
 M&G ... **56**
 CEM ... **6.7**
 SCHB ... **95**

H5 Ms 5019 Advance 9340

Mar. 16, 2019 • #44049419

CL 1 DOMINO 215Z
HH ADVANCE 5019C
 | HH MISS ADVANCE 1072Y

H5 4055 ADVANCE 1147
H5 MS 1147 ADVANCE 589
 | H5 MS 486 DOMET 645

REA .11★ MARB .15★★★★

- Dam's Avg. WR 102/3
- Top 3% of breed for CEM

CL 1 DOMINO 9122W
 CL 1 DOMINETTE 055X
 HH ADVANCE 4055P
 HH MISS ADVANCE 7003T
 HH ADVANCE 4055P
 H5 MS 767 ADVAN 298
 CL 1 DOMINO 486P
 H5 MS 500 DOMET 8182



184

Urlg Heifer

CED ... **1.5**
 BW ... **3.3**
 WW ... **55**
 YW ... **89**
 MILK ... **29**
 M&G ... **57**
 CEM ... **4.2**
 SCHB ... **111**

H5 Ms 6212 Domet 9352

Mar. 20, 2019 • #44049435

H5 9131 DOMINO 2185
H5 2185 DOMINO 6212
 | H5 MS 767 ADVANC 231

CL 1 DOMINO 5147R
H5 MS 5147 DOMET 0283
 | H5 MS 9213 DOMET 5100

REA .39★★★★ MARB .03★★★

H5 YANKEE 9131
 H5 MS 408 DOMET 915
 HH ADVANCE 767G
 H5 MS 398 DOMET 693
 CL 1 DOMINO 295M
 CL1 DOMINETTE 193L
 JA L1 DOMINO 9213
 H5 MS 501 DOMET 092



185

Urlg Heifer

CED ... **3.6**
 BW ... **3.6**
 WW ... **56**
 YW ... **96**
 MILK ... **34**
 M&G ... **62**
 CEM ... **6.4**
 SCHB ... **95**

H5 Ms 6212 Domet 9369

Apr. 4, 2019 • #44049500

H5 9131 DOMINO 2185
H5 2185 DOMINO 6212
 | H5 MS 767 ADVANC 231

H5 YANKEE 985
H5 MS 985 YANKEE 2101
 | H5 MS 0125 MARKET DOMINO 673

REA .42★★★★★ MARB .01★★★

- Dam's Avg. WR 102/6
- Granddam 673 is H5 Donor and Dam of Distinction
- In top 7% of breed for CEM

H5 YANKEE 9131
 H5 MS 408 DOMET 915
 HH ADVANCE 767G
 H5 MS 398 DOMET 693
 CHURCHILL YANKEE
 H5 MS 246 DOMET 624
 OXH MARK DOMINO 0125
 H5 MS 986 DOMET 398



Fall Calving Registered BRED COWS

H5 Cows bred to calve Fall 2020
Breeding information in sale catalog
...updates provided on sale day!



186
Bred Fall Calving Cow

CED	... 8.6
BW	... 1.6
WW	... 63
YW	... 85
MILK	... 28
M&G	... 59
CEM	... 7.1

LOT 186 (701)
Sire: **GB L1 Domino 177R**
BW 1.6 WW 63 YW 85 MILK 28 M&G 59



187
Bred Fall Calving Cow

CED	... 0.4
BW	... 2.9
WW	... 67
YW	... 108
MILK	... 31
M&G	... 64
CEM	... 2.5

LOT 187 (707)
Sire: **GB L1 Domino 177R**
BW 2.9 WW 67 YW 108 MILK 31 M&G 64



188
Bred Fall Calving Cow

CED	... 1.9
BW	... 4.4
WW	... 67
YW	... 115
MILK	... 27
M&G	... 60
CEM	... 4.7

LOT 188 (766)
Sire: **HH Advance 5019C**
BW 4.4 WW 67 YW 115 MILK 27 M&G 60



H5 Ms 177 Domet 701 Jan. 17, 2017 • #43792421

GB L1 DOMINO 177R	GB L1 DOMINO 8143M	GB L1 DOMINO 534J
	GB L1 DOM PRCS 5115J	GB L1 DOMINO 175E
	GB L1 DOM PRCS 690K	GB L1 DOM PRCS 152E
	HH ADVANCE 3177A	HH ADVANCE 0132X
H5 MS 3177 ADVANCE 544	HH MISS ADVANCE 6155S	H5 501 DOMINO 001
	H5 MS 001 DOMET 2116	H5 MS 8203 ADVNC 0140

REA .34 MARB .10 \$CHB 100

- WR 102/1 calf ...one replacement
- Dam's Avg. WR 105/2 calves
- Backed by three Dams of Distinction
- In Breed's Top 9% for CED, Top 4% for CEM
- **A.I. bred 11/12/19 to H5 6128 Domino 8193**
- **P.E. from 11/25/19 – 12/28/19 to H5 6206 Domino 807**

H5 Ms 177 Domet 707 Jan. 26, 2017 • #43792424

GB L1 DOMINO 177R	GB L1 DOMINO 8143M	GB L1 DOMINO 534J
	GB L1 DOM PRCS 5115J	GB L1 DOMINO 175E
	GB L1 DOM PRCS 690K	GB L1 DOM PRCS 152E
	H5 105 ADVANCE 337	F REST EASY 105
H5 MS 337 ADVANCE 509	HH MISS ADVANCE 1072Y	H5 MS 4055 ADVNC 1108
	H5 MS 9131 DOMET 3175	H5 YANKEE 9131
		H5 MS 240 DOMET 514

REA .55 MARB .20 \$CHB 126

- WR 102/1 calf, REA 117 ...maternal sister to Lot 54
- Dam's Avg. WR 113/3 calves
- In Breed's Top 3% for YW
- **A.I. bred 11/12/19 to H5 6128 Domino 8193**
- **P.E. from 11/25/19 – 12/28/19 to H5 6206 Domino 807**

H5 Ms 5019 Advance 766 Feb. 5, 2017 • #43792509

HH ADVANCE 5019C	CL 1 DOMINO 215Z	CL 1 DOMINO 9122W
	HH MISS ADVANCE 1072Y	CL 1 DOMINETTE 055X
	H5 SOLUTION 064	HH ADVANCE 4055P
H5 MS 064 SOLUTION 3123	HH MISS ADVANCE 7003T	CHURCHILL YANKEE
	H5 MS 408 DOMET 756	H5 MS 9213 DOMET 410
		CJH HARLAND 408
		H5 MS 255 ADVANCE 5151

REA .44 MARB .39 \$CHB 132

- WR 109/1 calf, REA 108
- Dam of H5 herd sire H5 81E Domino 906
- Dam's Avg. WR 97/4 calves ...elite cow lines
- H5 Donor ...successfully flushed 18 #1 IVF embryos
- In Breed's top1% for YW, top 10% for Udder quality and Teat score, top 5% for Marbling
- **A.I. bred 11/12/19 to H5 0945 Domino 7167**
- **P.E. from 11/25/19 – 12/28/19 to H5 6206 Domino 807**
- **HHR reserves the right to two future flushes at our expense and the buyer's convenience**

189

*Bred Fall
Calving Cow*

CED ... **-2.1**
BW ... **5.5**
WW ... **69**
YW ... **115**
MILK ... **30**
M&G ... **64**
CEM ... **1.7**

H5 Ms 5019 Advance 772

Feb. 7, 2017 • #43792516

CL 1 DOMINO 215Z
HH ADVANCE 5019C
| HH MISS ADVANCE 1072Y

CL 1 DOMINO 9122W
CL 1 DOMINETTE 055X
HH ADVANCE 4055P
HH MISS ADVANCE 7003T
HH ADVANCE 9027W
H5 MS 9126 DOMET 594
OXH YAMPA SPECIAL 2222
OXH LONA 2028

H5 9027 ADVANCE 161
H5 MS 161 ADVANCE 334
| H5 MS 2222 YAMPA 6199

REA .54 MARB .26 \$CHB 127

- WR 100/1 calf; Individual ratios: WR 113, REA 106
- Dam's Avg. WR 111/5 calves, YR 108/4 calves and is a Dam of Distinction and mother of two replacements
- Full brother sells as Lot 65
- In Breed's Top 1% for YW
- **A.I. bred 11/12/19 to NJW Historic 81E**
- **P.E. from 11/25/19 – 12/28/19 to H5 6206 Domino 807**



©JAY GEORGE
LOT 189 (772)
Sire: HH Advance 5019C
BW 5.5 WW 69 YW 115 MILK 30 M&G 64

190

*Bred Fall
Calving Cow*

CED ... **0.5**
BW ... **3.0**
WW ... **59**
YW ... **98**
MILK ... **34**
M&G ... **64**
CEM ... **3.0**

H5 Ms 5019 Advance 797

Feb. 10, 2017 • #43792536

CL 1 DOMINO 215Z
HH ADVANCE 5019C
| HH MISS ADVANCE 1072Y

CL 1 DOMINO 9122W
CL 1 DOMINETTE 055X
HH ADVANCE 4055P
HH MISS ADVANCE 7003T
H5 YANKEE 9131
H5 MS 408 DOMET 915
UPS DOMINO 3027
H5 MS 349 ADVANCE 6238

H5 9131 DOMINO 2185
H5 MS 2185 DOMET 4351
| H5 MS 3027 DOMET 190

REA .33 MARB .27 \$CHB 96

- WR 107/1 calf; Individual ratios: WR 111, REA 112, MB 118
- Dam 4351 is H5 Donor, Avg. WR 116/2, YR 106/2
- Maternal brother sells as Lot 88
- Breed's top 5% Udder Quality & Teat Score, top 7% Marb
- **A.I. bred 11/12/19 to H5 6206 Domino 807**
- **P.E. from 11/25/19 – 12/28/19 to H5 6206 Domino 807**



©JAY GEORGE
LOT 190 (797)
Sire: HH Advance 5019C
BW 3.0 WW 59 YW 98 MILK 34 M&G 64

191

*Bred Fall
Calving Cow*

CED ... **7.2**
BW ... **1.7**
WW ... **58**
YW ... **78**
MILK ... **23**
M&G ... **52**
CEM ... **5.2**

H5 Ms 177 Domet 7130

Feb. 14, 2017 • #43792463

GB L1 DOMINO 8143M
GB L1 DOMINO 177R
| GB L1 DOM PRCS 690K

GB L1 DOMINO 534J
GB L1 DOM PRCS 5115J
GB L1 DOMINO 175E
GB L1 DOM PRCS 152ET
HH ADVANCE 0011X
H5 MS 246 DOMET 624
H5 408 DOMINO 8252
H5 MS YANKEE 907

H5 0011 ADVANCE 3114
H5 MS 3114 ADVANCE 5143
| H5 MS 8252 DOMET 2190

REA .33 MARB .27 \$CHB 96

- WR 99/1 calf; Individual ratios: WR 103, MARB 125
- Dam 5143's Avg. WR 100/2
- Granddam 219 is Dam of Distinction
- Daughter sells as Lot 153, maternal brother sells as Lot 74
- In top 7% of breed for Marbling
- **A.I. bred 11/12/19 to H5 0945 Domino 7167 ET**
- **P.E. from 11/25/19 – 12/28/19 to H5 6206 Domino 807**



©JAY GEORGE
LOT 191 (7130)
Sire: GB L1 Domino 177R
BW 1.7 WW 58 YW 78 MILK 23 M&G 52

192

*Bred Fall
Calving Cow*

CED ... **3.6**
BW ... **3.1**
WW ... **55**
YW ... **95**
MILK ... **35**
M&G ... **63**
CEM ... **6.9**

H5 Ms 2185 Domet 7142

Feb. 15, 2017 • #43792578

H5 YANKEE 9131
H5 9131 DOMINO 2185
| H5 MS 408 DOMET 915

CHURCHILL YANKEE
H5 MS 9126 DOMET 594
CJH HARLAND 408
H5 MS 465 DOMET 7272
HH ADVANCE 145L
HH MISS ADVANCE 9065J
H5 501 DOMINO 001
H5 MS 767 ADVAN 2124

HH ADVANCE 4055P
H5 MS 4055 ADVANCE 1168
| H5 MS 001 DOMET 4193

REA .37 MARB .23 \$CHB 94

- WR 109/1 calf; Individual ratios: REA 105, MARB 127
- Dam's Avg. WR 95/7, MB 111/7 plus two replacements; Dam of Lot 2; H5 Donor ... flushed 9 #1 IVF embryos
- Gdam 4193 is H5 Donor & Dam of Distinction, WR 111/10
- In top 5% of breed for Teat score, top 11% for Marbling
- **A.I. bred 11/12/19 to H5 6128 Domino 8193**
- **P.E. from 11/25/19 – 12/28/19 to H5 6206 Domino 807**
- **HHR reserves the right to two future flushes at our expense and the buyer's convenience**



©JAY GEORGE
LOT 192 (7142)
Sire: H5 9131 Domino 2185
BW 3.1 WW 55 YW 95 MILK 35 M&G 63

193

*Bred Fall
Calving Cow*

CED ... **4.7**
BW ... **2.2**
WW ... **55**
YW ... **84**
MILK ... **25**
M&G ... **52**
CEM ... **1.5**

H5 Ms 408 Domet 7143 ET

Feb. 16, 2017 • #43807145

HH ADVANCE 9005J
CJH HARLAND 408
| CJH L1 DOMINETTE 0064

CJH L1 DOMINO 552
H5 MS 552 DOMET 634
| H5 MS 9213 DOMET 410

REA .17 MARB .22 \$CHB 90

- ET
- Lot 193's Avg. WR 100/1 calf; Ind. ratios: REA 109, MB 144
- Dam 634 is H5 Donor and Dam of Distinction, backed by two donors and DODs; 634's Avg. WR 107/4 calves, mother to eight replacements, 26 calves ratio REA 103, MARB 105
- **A.I. bred 11/12/19 to H5 6128 Domino 8193**
- **P.E. from 11/25/19 – 12/28/19 to H5 6206 Domino 807**

KB L1 DOMINO 519
HH MS ADVANCE 4054D
L1 DOMINO 920501
CJH L1 DOMINETTE 759
CL 1 DOMINO 501
CJH 386 MISS 035
JA L1 DOMINO 9213
H5 MS 767 ADVAN 298

195

*Bred Fall
Calving Cow*

CED ... **0.6**
BW ... **4.2**
WW ... **68**
YW ... **120**
MILK ... **30**
M&G ... **63**
CEM ... **1.4**

H5 Ms 5186 Domet 7302

Mar. 12 2017 • #43792718

NJW HOMETOWN 10Y
H5 10Y DOMINO 5186
| H5 MS 9126 DOMET 594

HH ADVANCE 2012Z
H5 MS 2012 ADVANCE 4322
| H5 MS 4055 ADVANCE 1210

REA .49 MARB .06 \$CHB 110

- Lot 195's Avg. WR 96/1, Ind. Ratios: WR 109, YR 112
- Dam 4322's Avg. WR 105/4, YW 110/3, REA 102/3, Marbling 114/3
- Mother to Lot 7
- In Breed's top 1% for YW
- **A.I. bred 11/12/19 to H5 0945 Domino 7167**
- **P.E. from 11/25/19 – 12/28/19 to HH Advance 5019C**

SHF WONDER M326 W18
NJW DAYDREAM 73S
CL 1 DOMINO 9126J
H5 MS 7038 DOM 9182
HH ADVANCE 0002X
HH MISS ADVANCE 0663X
HH ADVANCE 4055P
H5 MS 9126 DOMET 7159

194

*Bred Fall
Calving Cow*

CED ... **0.1**
BW ... **3.9**
WW ... **57**
YW ... **97**
MILK ... **35**
M&G ... **63**
CEM ... **0.3**

H5 Ms 2185 Domet 7182

Feb. 20, 2017 • #43792610

H5 YANKEE 9131
H5 9131 DOMINO 2185
| H5 MS 408 DOMET 915

H5 408 DOMINO 8252
H5 MS 8252 DOMET 198
| H5 MS 648 DOMET 8230

REA .18 MARB -.09 \$CHB 100

- Lot 194's Avg. WR 103/1
- Dam 198 is Dam of Distinction, Avg. WR 107/7, mother to five replacements
- **A.I. bred 11/12/19 to H5 0945 Domino 7167**
- **P.E. from 11/25/19 – 12/28/19 to H5 6206 Domino 807**

CHURCHILL YANKEE
H5 MS 9126 DOMET 594
CJH HARLAND 408
H5 MS 465 DOMET 7272
CJH HARLAND 408
H5 MS 500 DOMET 8182
CL 1 DOMINO 648S
H5 MS 246 DOMET 5230

**H5
COMMERCIAL
REPLACEMENT
HEIFERS**
...from the H5 Registered Cowherd!

A PROGRAM BUILDING OPPORTUNITY! LOTS 196-245

- 50 hd.
- **Replacement Quality** ...from the Harrell-registered cowherd and sired by Harrell-herd bulls
- Calved spring 2019 ...February – March
- Calfhood Bangs Vaccinated
- Complete herd health program
- Developed with Harrell replacements
- **Sell in groups of 5** ...Buyer's option to take more at the auctioneer's discretion

Visit... **HISTORIC BAKER CITY**

The National Historic...
GEISER GRAND HOTEL
Built 1889
"Crown Jewel of the West"

Headquarters for the
14th ANNUAL
"Cowboy Gathering"
Monday evening,
MARCH 2, 6:00 PM

FOUNDED 1874

Located in the beautiful Baker Valley between the rugged Elkhorn and snowy Willowa Mountains... Rich in Oregon Trail, gold mining and eastern Oregon ranching history!

THE WESTERN RANCHERS' EVENT

March 1-2-3, 2020

- Harrell Hereford Ranch Sale
- Harrell-Mackenzie Quarter Horse Preview & Sale
- Thomas Angus Sale

MAKE IT A BIG FAMILY WEEKEND!

Baker City ...a great mix of scenery, history, culture, shopping and dining!

- Downtown Baker, a designated National Historic Landmark!
- National Historic Oregon Trail Interpretive Center
- Oregon Trail Regional Museum
- Six Downtown Antique Shops
- U.S. Bank Gold Nugget Display
- Leo Adler Historic Museum
- Baker County Library
- Bella's Wine Tasting & Gift Shop
- Sycamore Tree Gift Store

Take A Tour...

- Anthony Lakes Ski Area
- Elkhorn Scenic Byway Through Anthony Lakes
- Eastern Oregon Museum, Haines, OR
- Elkhorn Wildlife Area, North Powder, OR
- The Eight Ghost Towns of Eastern Oregon

www.visitbaker.com
www.bakercity.com

Hotels & Motels ...listed in Gen. Information, pg. 52. Ask for a 'Harrell Sale' discount.

DINING...from Prime Steaks to casual and fun!

- Geiser Grand Hotel
- Barley Brown's Bew Pub
- Quality Inn
- Sumpter Junction Restaurant
- Haines (OR) Steak House
- El Erradero Mex. Restaurant
- Huang's Chinese Restaurant
- Piazano's Pizza Hut

HARRELL - MACKENZIE

QUARTER HORSES

PERFORMANCE BRED FOR RANCH AND ARENA

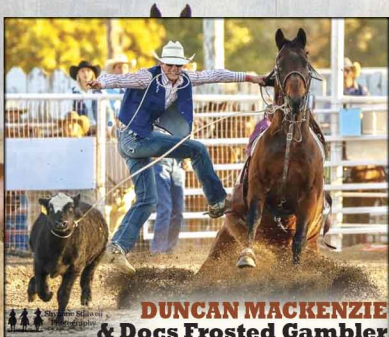

DUNCAN MACKENZIE & Docs Frosted Gambler
A Championship Rodeo Team!

2018 Nat'l HS Finals Rodeo, Calf Roping 9th!
2019 NIRA NW Region 3rd, 2019 CNFR Qualifier



RANCHERS, ARENA COMPETITORS, QUARTER HORSE BREEDERS
...They make their living riding good horses!



Duncan & Gambler ...the 2018 NIRA CNFR • Competing for Oregon's Blue Mountain College!



Docs Frosted Gambler 2000 Bay Gelding (heeling)
Docs Oaks Sugar x Mackenzie broodmare PC Rose Frost (Sun Frost) • Wannie Mackenzie's former #1 PRCA / World Series / USTRC Heeler & Big Loop Roping Champion • Duncan's #1 Calf Roper ...A Great Rodeo Competitor!



Maggie Mackenzie & Paiges Playn W Fire 2010 Bay Mare
• PG Dry Fire x Mackenzie broodmare Frenchmans Sugar Pop (Frenchmans Guy) • Maggie Mackenzie's Pole Bending, Breakaway, Barrel Racing mount • 2018 Last Hoorah Barrel Bash Youth Champion

LEXIE HARRELL... Five-event OHSRA competitor
• 2017 & 2018 Nat'l HS Finals Rodeo Qualifier • Now competing for Oklahoma State Cowboys Rodeo



Lexie Harrell heading on HR Billy Fletcher
2002 Black Gelding • Sire, Billy Red Baron



Lexie and HR Payin Romeo Breakaway Roping
2004 Sorrel Gelding • Payin Doc x landmark Harrell broodmare Watch Be Red



MAGGIE MACKENZIE
• Six-event OHSRA competitor • Past Nat'l Jr. High Finals Qualifier



Ready Watch Red "Baron" 1993 Sorrel Gelding (heeling)
• Mr Baron Red (AQHA Superhorse) x Watch Joe Jack • Bob Harrell's Pitzer-bred former #1 Heel Horse • Full brother to HR broodmare Watch Be Red • Pict'd Bob Harrell heeling '07 Reno Invitational



Maggie & Harleys Like A Star
2010 Bay Gelding (heading)
Star Like Freckles x Hollywood Sun Dox (Sun Frost) • Mackenzie's landmark PC Driftin Boon mare line
• Standout Mackenzie ranch & rodeo mount

HARRELL-MACKENZIE PERFORMANCE HORSES



Frosted French Silk
2004 Palomino Mare

• RR Frenchmans Bully x PC Sydney Frost (Sun Frost x Boon Dox John) • NPRA & jackpot competitor • Multiple rodeo wins, Series Championship, 1D Ch. • LTE \$75,000 • Owner-rider, Kelley & Kayla Petrak, OR



Stars Last Dollar 2007 Sorrel Gelding
• Star Like Freckles x Sissy Solana • GCBRA 2014 Novice Res. Ch. • 2014 BRN4D 1D/ 3D wins • '13-'14 Jr. Rodeo All-Around Champ. • OHSRA Finals Qualifier, Barrels, Poles • Jaiden Mahoney, rider/ trainer/ owner • Purchased in dam at Harrell-Mackenzie sale!



Reeces Frost N Star 2007 Bay Mare
• Star Like Freckles x OV broodmare PC Rose Frost (Sun Frost) • OHSRA, NPRA, WPRA barrel mare • Klamath Falls (OR) Great NW WPRA 2017 Res. Ch. • 2017 Boo Boogie Barrel Ch. • 2017 MPH 1D Avg. Champ. • 2018 Sand Cup Fut. Ch. • NPRA Finals Qual. 2017, 2019 (2nd) • 2019 OHSRA Barrels 3rd • 2020 Jr. American Qualifier • LTE \$50,000 • Trainer, Sharon Woods; owner/ rider, Audrey Averill, OR



Diones French Boon
2011 Bay Mare

• RR Frenchmans Bully x PC Driftin Boon (Boon Dox John x Wilywood) • Frenchmans Guy grdgtr., 4x Driftwood • 1D Barrel Horse • 2016 & 2017 Reno (NV) Extreme Barrels Top 10 (600 entries) • Team roping & breakaway money earner • 2019 Reserve Iron Girl Champion (same horse 5-events), Camp Verde, AZ • Owner, Bob Mahoney, OR / rider, Alexis Doutré, OR



HR Payin Dori 2007 Sorrel Mare
• HR Payin Doc x Colonel Boots Bar (Colonel Freckles) • NVRHA 2017 National Finals Reserve National Amateur Champion • AQHA VRH 2017 Colo. Winterfest Reserve Amateur Champion • CO VRHA 2015 Int. All-Around Champion • CO VRHA 2013 Novice All-Around Champion • CNVRHA 2013 National Championships Novice Cutting Champion • Owned/ ridden by Kay Cornelius, CO



Payin To Do Right
2006 Sorrel Mare
• Payin Doc daughter • OHSRA Finals Qualifier • Owner & rider, Lindsey Doran, OR



Docs Starlight Sugar

2006 Bay Gelding (Mike Thiele heeling) • Star Like Freckles x Mackenzie broodmare PC Lavita Oaks (Docs Oaks Sugar x Boon Dox John, Sun Frost) • Dale Thiele heading on his former #1 mount

THIELE RANCH (WA) RANCH & RODEO HORSES ...2014 ACTRA National Finals Qualifiers, Reno, NV ... "We ranch and rodeo on a whole corral full of standout HR-OV horses!"

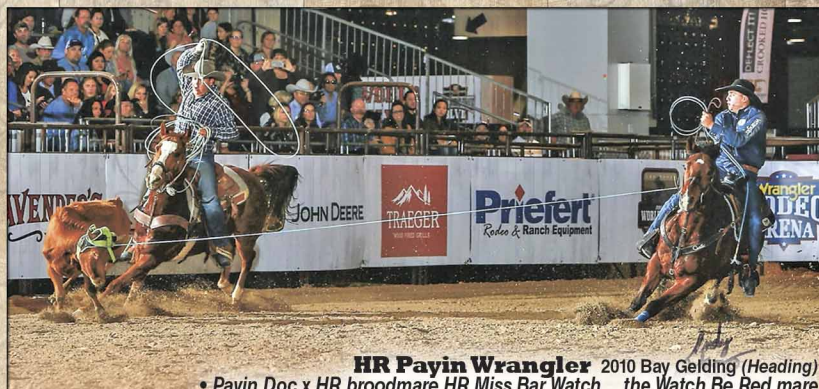

HR Payin Wrangler 2010 Bay Gelding (Heading)

• Payin Doc x HR broodmare HR Miss Bar Watch ...the Watch Be Red mare line behind Bob Harrell's Ready Watch Red "Baron" & Lexie Harrell's HR Payin Romeo • PRCA, OHSRA, World Series Head horse • Jett Stewart, 2019 Jr. World National Team Roping Champion • Jason Stewart, 2019 PRCA Columbia River Circuit Finals Qualifier • Owned by Stewart family (OR)



Carters A Baron Guy

2010 Palomino Gelding (heading)
• Billy Red Baron x Mackenzie Ranch broodmare Frenchmans Cheyenne (Frenchmans Guy) • USTRC, OHSRA Head horse • 2018 Jr. BFI Add-On Champ. • 2018 USTRC Finals Short-Go Qualifier • 2018 earnings \$20,000 • Owners, Stewart family (OR), ridden by Jett Stewart



HR Billys Soldier 2005 Sorrel Gelding

• Billy Red Baron x Social Clan, a Weiscamp branded HR broodmare • Mike Seal, Mackay, ID ...his competition working cowhorse!

HARRELL - MACKENZIE

QUARTER HORSES

PERFORMANCE BRED FOR RANCH AND ARENA



BILLY RED BARON

REFERENCE STALLIONS

Owners:



...the OQHA 2005 Reserve All-Around Performance Stallion!

BILLY RED BARON 1997 Sorrel Stallion ~ #3592359

MR BARON RED

AQHA Champion; Superior Calf Roping / Heeling; AQHA World Show Superhorse

RED BARON BELL
AQHA World Champion
TWO EYED PATTI
AQHA Champion

BARON BELL (Baron Reed)
QUEEN VALLERINA (Two Eyed Jack)
TWO EYED JACK (Two D Two)
PATTY'S QUEEN (Harmon King)
ROAN BAR (Bar Nothing Springer)
FANCY BAKER 2 (Tom Baker)
TWO EYED JACK (Two D Two)
SPEEDY DISMUS (Hi Acres Dismus)

LADY TWO HAT

BILLY TWO HAT 2
TWO EYED STINKER

15.1 hh / 1300 lbs. Billy Red Baron is a Pitzer Ranch (NE) bred son of AQHA World Show Superhorse stallion Mr Baron Red. A superb ranch horse, cowhorse and arena roper, "Billy" was awarded OQHA 2005 Res. All-Around Performance Stallion earring point in roping, working cowhorse and halter. A potent sire of his own powerful conformation, size, trainable mind and super disposition, Billy Red Baron's outstanding daughters are now featured in our broodmare band.

**Powerful, All-Around Performance Stallion
...Now A Feature HR Broodmare Sire!**



PAYIN DOC



Payin Doc ...a sire of superb athletes in a league of their own!

PAYIN DOC 1998 Sorrel Stallion ~ #3679243

PAID BY CHIC

LTE \$142,000; World's Greatest Horseman Champ.; AQHA World Champion Sr. Working Cowhorse; PE \$302,000

SMART CHIC OLENA
Prog. earnings \$13.4 Million
OAKLYNN
NCHA Derby Finals

SMART LITTLE OLENA (Doc O'Lena)
GAY SUGAR CHIC (Gay Bar King)
DOC'S OAK (Doc Bar)
BO BO PRINCESS (Royal Poco Dell)
LIGHTNING BAR AAA (Three Bars TB)
DANDY DOLL (Texas Dandy)
BAR MIX (Steel Bars)
POCO TIME (Poco Dun)

DOC'S SERENDIPITY

1977 NCHA Fut. Res. Ch.; Prog. earnings \$286,000

DOC BAR
A Leading Sire
BILTOFT'S POCO

15.0 hh Payin Doc is a standout athlete deep in the blood of NCHA/NRHA Legends. A grandson of Leading Sire Smart Chic O Lena (AQHA World Ch. Cutting & World Ch. Reining), his royal pedigree is anchored by All-Time Leading Producer dam Doc's Serendipity, 1977 NCHA Futurity Res. Champion. Her 17 lifetime offspring include nine performers earning over \$286,000. Sire Paid By Chic, World's Greatest Horseman Champion, LTE \$142,000 is a NRCHA/ NRHA/ NCHA Sire, PE \$300,000. Payin Doc sires standout performance athletes and breeder prospects with exceptional movement, talent and minds!

Championship NCHA & AQHA Blood ...An Own Son of All-Time Producer Doc's Serendipity!



STAR LIKE FRECKLES



STAR LIKE FRECKLES 1996 Sorrel Stallion ~ #3477865

GRAYS STARLIGHT

An All-Time Leading NCHA, NRHA, NRCHA Sire; Prog. earnings \$12.3 Million

PEPPY SAN BADGER
#3 All-Time NCHA Sire
DOC'S STARLIGHT
Dam, Gallo Del Cielo

MR SAN PEPPY (Leo San)
SUGAR BADGER (Grey Badger III)
DOC BAR (Lightning Bar AAA)
TASA TIVIO (Poco Tivio)

MEA FRECKLE

NCHA Cert. of Ability; Prog. NCHA earnings \$48,493

IM A FRECKLE TOO
NCHA LTE \$40,928
POCO RYTHMN

JEWEL'S LEO BARS (Sugar Bars AAA)
CROARK (Croton Oil)
POCO TIVIO (Poco Bueno)
NEVADA MISS (Nevada King)

15.0 hh / 1200 lbs. Star Like Freckles was bred to be a cowhorse. This NCHA money earning son of Leading Sire Grays Starlight boasts a stalwart maternal pedigree...Jewel's Leo Bars, Leo, Poco Tivio. Dam Mea Freckle produced five NCHA earners of \$47,000 including his full sister Meas Nu Starlight, NCHA Open Futurity Finalist, LTE \$28,000. A strong, very smart athlete that really comes alive on a cow, Star Like Freckles progeny possess the stature, cow savvy and ability to excel on the ranch and in the cowhorse and rodeo arena.

**A Powerful Cowhorse and Prepotent Sire!
A Grays Starlight son ...Bred to be a Cowhorse!**

STALLIONS FEATURING THE BLOOD OF AQHA, NCHA, NRCHA AND PRO-RODEO LEGENDS!

Inquire, STALLION BREEDINGS for 2020...
Frozen & Cooled Shipped Semen Available on Select Stallions
Mackenzie Ranch 541/523-5053
Bob Harrell, Jr. 541/403-2210

Ranchers, Cattlemen,
 Quarter Horse Breeders, USTRC &
 World Series Competitors ...they make
 their living riding good horses!



RR FRENCHMANS BULLY
 1999 Sorrel Stallion ~ #3801890

FRENCHMANS GUY

A leading Barrel Fut. / Derby
 Sire; PE \$13 Million

SUN FROST World Ch. Sire
 Prog. earnings \$5 Million
 FRENCHMANS LADY
 Prog. earnings \$185,000

DOC'S JACK FROST (Doc Bar)
 PRISSEY CLINE (Driftwood Ike)
 LAUGHING BOY AA (Lightning Bar AAA)
 CASEY'S LADYLOVE (Casey's Poco)

MAGNIFIC DIAL

Dam AAA/AA, ROM Race,
 Stakes Winner

MAGNOLIA BAR AAAT
 AQHA Ch; Sire AQHA Champs
 OTTIE DIAL

THREE BARS TB
 LASSIE'S DREAM (Bulls Eye)
 JOHNNY DIAL AAAT (Depth Charge TB)
 LEO BOY'S DOLL (Leo's Boy)

15.0 hh / 1180 lbs. Frenchmans Bully is a first class athlete backed by world class performance and race blood Sired by \$13 Million Sire Frenchmans Guy and out of a producing dam (PE \$32,000), grand-sires Sun Frost and Magnolia Bar AAAT (PE \$307,000) add real breeding power. "Bully" sires good looking athletes with the movement, mind and talent to excel on the ranch and in futurity competition. With rodeo and futurity earnings over \$120,000 (to date), his progeny have been outstanding performance horse investments.

Hi-Powered ProRodeo & Futurity Proven Blood
...\$120,000 Progeny Earnings!



RR FRENCHMANS BULLY

PAY THE SIXES
 2015 Sorrel Stallion ~ #5699092

SIXES PICK

2008 AQHA World Champ.
 Ranch Versatility; Sire, Ranch
 Versatility Champions

TANQUERY GIN
 All-Time Leading Sire
 NATURAL PICK
 NCHA, AQHA PE \$21,000

DOC O'LENA (Doc Bar)
 GIN ECHOLS (Ed Echols)
 TENINO BADGER (Peppy San Badger)
 NATURAL (Coe Badger Two)

RAISE THE PAY

Dam of Performance Sire
 Irish Pay

PREFERRED PAY
 Sire, NCHA/AQHA Performers
 DOCS MONKEY

DASH FOR CASH AAAT (Rocket Wrangler)
 FANCY THREE AA (Three Bars)
 GENUINE DOC (Doc Bar)
 MONKEY DORI (Chunkys Monkey)

Pay The Sixes is a classy cowhorse stallion introduced to the OV program ...first foals arrived spring 2019. He's a stunning young horse with very complete, balanced conformation and bred-in cowhorse ability. His 6666's Ranch sire Sixes Pick was AQHA World Champion Ranch Versatility Horse and sire of Ranch Versatility World Champions. Dam Preferred Pay produced noted South Dakota stallion Irish Pay, PE \$100,000. Backed by the power of Leading NCHA/ NRCHA Sires Tanquery Gin, Tenino Badger and Genuine Doc, we look forward to the future presenting "Sixes" foals.

Classy Young Cowhorse Stallion ...A Son of AQHA
Ranch Versatility World Champion Sixes Pick!



THE FUTURE...
Mackenzie Ranch Jr. Stallion

CALL HIM MR SMOOTH
 2017 Bay Stallion ~ #5821324

A SMOOTH GUY

Sire of Barrel Futurity &
 Rodeo Champions

FRENCHMANS GUY
 Leading Sire; PE \$13 Million
 DOCS MOVIDA
 Dam, Barrel Futurity Champs

SUN FROST (Doc's Jack Frost)
 FRENCHMANS LADY (Laughing Boy AA)
 DRY DOC (Doc Bar)
 LA MOVIDA (Jet Smooth AAAT)

RUN FOR LACEE si 97

LTE Race \$17,000

SPECIAL LEADER si 103
 World Champion Race
 Sire

SPECIAL EFFORT si 104 (Raise Your Glass)
 MISS EYE OPENER (Dash For Cash)
 LIL EASY CASH si 104 (Dash For Cash)
 PONDEROSA BUG (Shawne Bug)

Call Him Mr Smooth, our choice from the 2018 Myers Performance Horse Sale (SD), is a first class son of Barrel Futurity and Rodeo Champions sire A Smooth Guy. A superb athlete with outstanding conformation, his powerful Performance, Rodeo, Barrel and Race pedigree highlights Leading Sires Frenchmans Guy and Sun Frost. Dam Run For Lacee AAA is daughter of World Champion runner Special Leader si 103. Very intelligent, free moving and talented, we look forward to this colt's future development as a performer and sire.

A Standout "Smooth Guy" Athlete Backed by
Performance, Rodeo and Barrel Horse Legends!



THE FUTURE...
Harrell Ranch Jr. Stallion

Lot 1
French Slate Star



1

FRENCH SLATE STAR
Apr. 10, '18
#5897457
SORREL GELDING

MACKENZIE

RR FRENCHMANS BULLY	FRENCHMANS GUY	SUN FROST
	MAGNIFIC DIAL	FRENCHMAN'S LADY
SASSY LIKE SHEA	STAR LIKE FRECKLES	MAGNOLIA BAR
	SASSY SOLANA	OTTIE DIAL
		GRAYS STARLIGHT
		MEA FRECKLE
		LENAS SONNY BOY
		SOLANA SAMMIE

"Slate" is a top notch, rodeo built, cowhorse athlete whose pedigree blends the blood of World Championship ProRodeo, Performance Arena and NCHA stallions. This "freckle-faced" Sorrel is backed by the power of \$13 Million Leading Barrel Horse Sire Frenchmans Guy, NFR sire Sun Frost, race stallion Mangolia Bar AAAT, cowhorse sire Grays Starlight, PE \$13 Million, and All-Time Leading NCHA sire Doc O'Lena. Under saddle, he's a very expressive athlete ... an ultra quick footed, collected, snappy mover! A very sensitive colt, we suggest an experienced rider for his next round of training. The Sun Frost x Grays Starlight cross is well proven. Talented and smart, "Slate" is a superb ranch and arena cowhorse prospect or calf horse and heeler for the roping arena.

Lot 2
HR Dustys Magicality



2

HR DUSTYS MAGICALITY
Apr. 20, '18
#5969369
SORREL FILLY

HARRELL

MAGICALITY	VERY SMART REMEDY	SMART LITTLE LENA
	MAGICAL LENA	REMEDYS RESPONSE
HANAS FANCY ONE TIME	FANCY ONE TIME	LITTLE LENAS LEGEND
	BONNET BAR BOON	SWAYBACK MAGIC
		ONE TIME PEPTO
		FANCY HANDLE
		LENAS BLUE BONNET
		SMOKIN LIL HANNA

What a filly! ... a standout cowhorse bred prospect possessing exceptional style, talent and a dominant World Championship NCHA pedigree. A daughter of NRHA NP Res. Champion Magicality, LTE \$156,000, she tabulates World's Greatest Horseman Champion Very Smart Remedy, AQHA/ NCHA Hall of Fame stallion Smart Little Lena and One Time Pepto, PE \$15 Million, into one powerfully potent pedigree. Sharp looking, square down, deep, shapely and balanced, she's smart to a cow, really quick and glides on the stride. Ultimately talented, keen minded, loaded with quality and bred to the hilt, "Dusty" is a superb filly offering a serious investment opportunity that's destined to make her mark in the performance cowhorse arena and the breeding pasture.

Lot 3
Hopes Starlike Frost



3

HOPES STARLIKE FROST
May 8, '18
#5908149
BAY MARE

MACKENZIE

STAR LIKE FRECKLES	GRAYS STARLIGHT	PEPPY SAN BADGER
	MEA FRECKLE	DOC'S STARLIGHT
HOLLYWOODS SUN DOX	SUN FROST	I'M A FRECKLES TOO
	PC DRIFTIN BOON	POCO RHYTHM
		DOC'S JACK FROST
		PRISSY CLINE
		BOON DOX JOHN
		POC WOOD

"Hope" is a powerful filly backed by world class Cowhorse and ProRodeo blood and a landmark OV broodmare line. She's a big-league arena prospect, full sister to Duncan Mackenzie's outstanding head horse Harleys Like A Star. This big, classy, keen Bay is a strong lady athlete with powerful stature and a beautiful, balanced profile. Very trainable with a great mind, she's soft in the bridle with lots of feel and lots of physical talent. Her potent pedigree is anchored by NCHA/ NRCHA Leading Sire Grays Starlight, NFR Legends stallion Sun Frost and the elite Driftwood-bred Driftin Boon mare. Dam Hollywood Sun Dox is a producer of top rodeo horses including a full sister selling to Casey Thomas, GI Ranch. A great mind and talent in one of the best we've raised, Hope is a futurity caliber professional performance prospect and future program impact broodmare.

Lot 4
HR Quixotes Ringo



4

HR QUIXOTES RINGO
May 12, '18
#5954060
BUCKSKIN GELDING

HARRELL

ROYAL BLUE QUIXOTE	PEPTOBOONSMAL	PEPPY SAN BADGER
	OTRO MUNDO	ROYAL BLUE BOON
HR RUBYS SONG	MR JOES SONG	DOC QUIXOTE
	SKIP N ROJA	SUGAR BAR MARIE
		MR BARON RED
		WATCH JOES SONG
		SKIP N DUST
		SKIPPERS SCARLET

"Ringo" is an eye catching, all-around prospect backed by a lineage of horses that made their mark in the NCHA/ NRCHA and AQHA performance arenas. He's a cool dude, a "Matt Dillon Buckskin" that looks like he rode right out of the "Gunsmoke" TV set. Sire Royal Blue Quixote is an AQHA Superior Reiner now standing as a Pitzer Ranch (NE) sire ... maternal sire Mr Joes Song was an AQHA Champion Pitzer foundation stallion and 5-event AQHA World Show Qualifier. His pedigree foundation highlights NCHA Futurity Champ. Peptoboonsmal, NCHA Hall of Fame Sire Doc Quixote and AQHA Superhorse Mr Baron Red. A stout made, nice profiling, good boned colt, he's very trainable, kind and cow savvy. A knee cut this summer has been examined sound. A very versatile ranch/ arena prospect with a great disposition, you're gonna like his "look!"

5**HR IRISH PADDY**May 20, '18
#5916261**SORREL FILLY****HARRELL****IRISH PAY**

PADDYS IRISH WHISKEY

PEPPY SAN BADGER
DOC'S STARLIGHT
PREFERRED PAY
DOCS MONKEY

RAISE THE PAY

JOE JACK HONEY BAR

WATCH JOE JACK
LEO BAR HONEY
MR BARON RED
WATCH BE READY**ILL BE A HONEY BAR**

BARON BE READY

Power, performance, pedigree, quality ...HR Irish Paddy presents all the credentials for a top breeder and arena competition prospect. Sire Irish Pay is stalwart South Dakota stallion whose futurity/ arena progeny earnings already topped \$100,000 ...he's one of the most popular sons of NRCHA Leading Sire Paddys Irish Whiskey, PE \$1.5 Million. Dam Ill Be A Honey Bar descends from the "Watch Be Red" maternal line, multiple producers of headline HR horses. Pretty with a flaxen mane, Paddy is strong, balanced, deep cinching and squared-up with a big, powerful hip. She is gentle, mentally into her training, likes to get on a cow and rides with a strong, collected stride. An Irish Pay daughter backed by the warranty of a cornerstone mare family, Paddy is a headline prospect for futurity competition and a future impact broodmare.

**Lot 5
HR Irish Paddy****HR****6****ALEXAS THAT FROSTED**May 23, '18
#5925458**SORREL FILLY****MACKENZIE****GET THAT**

SHOW ME A SONG JOES

MR JOES SONG
SHOW ME GOLD MONEY
TWO EYED RED BUCK
MISS BARONESS ANNE

TWO EYED ANNE

SUN FROST

DOC'S JACK FROST
PRISSY CLINE
BOON DOX JOHN
POC WOOD**ABBYS FROSTED DOX**

PC DRIFTIN BOON

"Alexas" is a powerfully built, all-around prospect, a pedigree blend of Pitzer Ranch (NE) Two Eyed Jack blood with the Stanley Johnston-Cowan T4 Sun Frost x Driftwood horses (SD). Sire Get That is an AQHA Performance ROM World Show Qualifier in Heading and Heeling. Dam "Abby," a consistent producer of top athletes, descends from the elite Driftin Boon mare family, foundation to be the best ranch and rodeo horses Mackenzie Ranch rides. Medium-sized, complete, correct and square down, Alexas is very kind and willing with the physical talent to "go" when asked. Conformation, disposition and possessing the versatile talent to be a do-it-all rancher and multi-event competitor, this fancy Sorrel is an awesome, all-around ranch, arena and breeder prospect!

**Lot 6
Alexas That Frosted****7****FRENCH SKIP WHISKEY**May 25, '18
#5907857**SORREL GELDING****MACKENZIE****RR FRENCHMANS BULLY**

FRENCHMANS GUY

SUN FROST
FRENCHMAN'S LADY
MAGNOLIA BAR
OTTIE DIAL

MAGNIFIC DIAL

STAR OF THE SIXES

PADDYS IRISH WHISKEY

PEPPY SAN BADGER
DOC'S STARLIGHT
TANQUERY GIN
NATURAL SELECTION

GIN SELECTION

"Skip" is a big-league, professional performance horse prospect possessing the stature, talent and proven blood to be a "prime time" competitor. Sire Frenchmans Bully has sired rodeo and futurity winners over \$100,000. His powerful pedigree is stacked deep with \$13 Million sire Frenchmans Guy, NFR Sire Sun Frost, Magnolia Bar AAAT and leading Cowhorse sires Paddys Irish Whiskey and Tanquery Gin. A big dimension, standup, sharp looking, shapely gelding with good feet and bone, he is a willing, big, smooth mover that's fun to ride. Powerful, striking, great stature, superb mover with grit and durability, Skip is a feature #1 rancher prospect and future high dollar head horse!

**Lot 7
French Skip Whiskey****8****HR TWISTIN BOOZIE**May 31, '18
#5910156**CREMELLO FILLY****HARRELL****A FIREWATER TWIST RB**

FIRE WATER FLIT

FLIT BAR
SLASH J HARLETTA
BEDA CHENG
SUPERKATZ

BEDAKAT

HR WATCH HARTONA RED

RED HARTONA HANK

BEATLE BOY HANK
HARTONA RED
MR BARON RED
WATCH BE READY

WATCH BE RED

"Boozie" is totally unique ...a top notch, beautiful Cremello filly blending proven barrel horses sire performance with Harrell's #1 Watch Be Red maternal family. Stallion A Firewater Twist RB is Rainbow Ranch's barrel futurity champion and sire (PE \$36,000 to date) ...a son of Leading Barrel Sire Fire Water Flit, PE \$3 Million including multiple WPRA/ NFR, AQHA and Futurity World Champions. Boozie is a standup, big dimension filly whose class, shape, profile and balance will catch your eye. She's a big moving, long striding, flexible athlete that can go all day. Possessing the ability and talent to compete in the arena, remember her breeder options as a Cremello mare ...bred to a good Bay or Sorrel stallion, she'll 100% produce top Buckskin and Palomino foals. That's valuable!

**Lot 8
HR Twistin Boozie****HR**

Lot 9
HR Whiskeys Irish



HR

9

HR WHISKEYS IRISH

June 4, '18
#5916260

PALOMINO GELDING

HARRELL

IRISH PAY

PADDYS IRISH WHISKEY

PEPPY SAN BADGER

RAISE THE PAY

DOC'S STARLIGHT

PREFERRED PAY

DOCS MONKEY

HR BARONS RED BUTTON

BILLY RED BARON

MR BARON RED

HR WATCH HARTONA RED

LADY TWO HAT

RED HARTONA HANK

WATCH BE RED

Whiskeys Irish is a high caliber performance prospect gelding whose powerful stature, superb ability and future potential are product of his generations of proven, arena championship blood. His pedigree stacks powerful South Dakota stallion Irish Pay (PE \$100,000 to date), NRCHA Leading Sire Paddys Irish Whiskey (PE \$1.5 Million) and AQHA Superhorse Mr Baron Red. And this colt's Billy Red Baron dam is a "Watch Be Red" maternal line mare, a strong foundation for the best Harrell's ride. This Palomino is awesome ...stout and balanced with a big hip, deep barrel, short back and very well anchored. Under saddle, he's strong, powerful, smart and cow savvy. Deep in Championship NRCHA / AQHA blood, this powerful, talented colt is major-league ranch and arena caliber.

Lot 10
Pepto N French Trace



Q

10

PEPTO N FRENCH TRACE

June 7, '18
#5914432

SORREL GELDING

MACKENZIE

RR FRENCHMANS BULLY

FRENCHMANS GUY

SUN FROST

MAGNIFIC DIAL

FRENCHMAN'S LADY

MAGNOLIA BAR

OTTIE DIAL

TYS PEPTO N PLAYBOY

PEPTOS PLAYBOY

PEPTOBOONSMAL

TEGGY PLAYBOY

MISS FRECKLES GIRL

DAKOTA PLAYBOY

TEGGY TWIST

"Trace" is a flashy athlete, the ultimate all-around performance prospect, product of a proven OV program cross on a standout cowhorse mare. This blaze-faced, stocking legged sorrel is the complete package ...medium-sized with eye appeal, bone and lots of muscle shape. Under saddle, he expresses a great mind, collected movement and real athletic ability. Proven stallion Frenchmans Bully's sire line through stallions Frenchmans Guy and Sun Frost have dominated the Barrel Futurity and ProRodeo performance horse world. Dam Tys Pepto N Playboy is granddaughter of \$25 Million Sire Peptoboomsal and double-bred to NCHA Hall of Fame stallion Freckles Playboy. The maximum versatile prospect, Trace will be a ranch horse the whole family will claim to ride. Possessing the talent and mind to cut cows, run barrels and rope, this chromed-up guy presents it all in one extravagant package.

Lot 11
French Classic Wade



Q

11

FRENCH CLASSIC WADE

June 10, '18
#5924965

BUCKSKIN GELDING

MACKENZIE

RR FRENCHMANS BULLY

FRENCHMANS GUY

SUN FROST

MAGNIFIC DIAL

FRENCHMAN'S LADY

MAGNOLIA BAR

OTTIE DIAL

WATCH CLASSIC DREAM

CLASSIC WATCH

WATCH JOE JACK

JACKS DREAM BABY

CLASSY TYREE

FIDDLE ON JACK

WATCH A DREAM

"Wade" is a super versatile, performance prospect gelding with size, class and bred-in ability. His pedigree features the Barrel Futurity/ ProRodeo proven blood of sire Frenchmans Bully, PE \$100,000+, crossed on a high quality Pitzer Ranch program bred mare. He's a keen, standup, beautiful Buckskin that presents the stature, presence, profile and correct structure to stand out at any event. In training, he is a natural athlete that rides with intelligence and finesse. OV ranch manager Bert White rides a maternal sister. A highlight gelding with an excellent mind, talent and movement, Wade will compete on the ranch and in the rodeo arena. He's a bonafide "pay window" mount destined to excel in hi-level Head Horse and Barrel Futurity competition!

Lot 12
HR That Willy



HR

12

HR THAT WILLY

June 21, '18
#5910102

SORREL GELDING

HARRELL

GET THAT

SHOW ME A SONG JOES

MR JOES SONG

TWO EYED ANNE

SHOW ME GOLD MONEY

TWO EYED RED BUCK

MISS BARONESS ANNE

HR PAYIN WENDY

PAYIN DOC

PAID BY CHIC

HR MISS BAR WATCH

DOC'S SERENDIPITY

TWO ID BARTENDER

WATCH BE RED

Willy is a "sure bet" all-around ranch and arena prospect possessing the right size and versatile ability to be a multi-event competitor and rancher. Sire Get That, AQHA Performance ROM and World Show Qualifier Heading & Heeling, is rich in the blood of Nebraska's noted Pitzer Ranch program. Dam Payin Wendy, a standout daughter of HR cornerstone sire Payin Doc, is maternally backed by landmark NCHA All-Time Producer Doc's Serendipity (PE \$285,000) and HR's elite Watch Be Red broodmare family. This Cherry Red Sorrel is a medium sized, nicely balanced, deep cinching colt with bone and substance. He's riding smooth in his training showing lots of flex and quickness. Ranch, rope, ride and "cow down" ...it's in this colt's future to do-it-all under saddle.

Lot 13
HR Quixotes Amigo



13
HR
QUIXOTES
AMIGO
June 23, '18
#5918718
PALOMINO
GELDING
HARRELL

ROYAL BLUE QUIXOTE	PEPTOBOONSMAL	PEPPY SAN BADGER
	OTRO MUNDO	ROYAL BLUE BOON
HR BARONS BAILEY	BILLY RED BARON	DOC QUIXOTE
	HR WATCH HARTONA RED	SUGAR BAR MARIE
		MR BARON RED
		LADY TWO HAT
		RED HARTONA HANK
		WATCH BE RED

"Amigo" is a sharp looking, cowhorse colt with lots of future backed by Harrell's #1 broodmare family. His pedigree talent is deep and strong through sire, AQHA Superior Reiner Royal Blue Quixote, NCHA / NRHA Leading Sire Peptoboonsmal, NCHA Hall of Fame Doc Quixote and AQHA Superhorse Mr Baron Red. Dam HR Barons Bailey is a top daughter of HR cornerstone stallion Billy Red Baron from the Watch Be Red maternal line, producer of many standout "HR branded" horses. Take note ...he's young and not yet grown to the size of colts two months older. We like his shapey, balanced profile, big, soft eye and classy presentation. A fun-to-ride prospect, he's started well with a smart mind, willing attitude, smooth, easy stride... and a big, deep stop. Amigo is a nice ranch and arena prospect with lots of "tomorrow."

Lot 14
Two Eyed Miss Joy



14
TWO EYED
MISS
JOY
May 18, 2002
#4201242
PALOMINO
MARE
HARRELL

TWO EYED RED BUCK	MR BARON RED	RED BARON BELL
	IMA TYREE	TWO EYED PATTI
WATCH MISS DO JACK	DO JACK	HARLAN'S TYREE
	JOY WATCH JO	IMA MCKEE
		TWO EYED JACK
		DO MARIE
		WATCH JOE JACK
		JOY PAT STAR

Two Eyed Miss Joy is a beautiful, "front pasture," proven, Pitzer Ranch (NE) bred broodmare. Her quality and model AQHA conformation trademark her Pitzer pedigree linebred four times to AQHA Hall of Fame legend Two Eyed Jack. She's an own daughter of AQHA Hi-Point Performance Stallion Two Eyed Red Buck and granddaughter of Superhorse Mr Baron Red. Stout, deep barreled, big hipped and good boned, horsemen will appreciate her powerful, balanced, correct conformation. Joy has been a consistent producer of top performance prospect colts and replacement caliber fillies. Superb quality ...potent pedigree ...and due for an outstanding Pay The Sixes 2020 foal, Two Eyed Miss Joy presents a real breeder opportunity!

Bred to Pay The Sixes for a 2020 Foal

HARRELL-MACKENZIE
Cowboy Trainers...



"They're talented, savvy, young horsemen and top cowboys!"
Contact them to continue advanced training on your HR-OV started prospects!

Joe Painter 541/ 518-0980 • Jason Smith 208/ 989-3963

For more info, visit online:
harrell-mackenziequarterhorses.com

22nd ANNUAL PRODUCTION SALE
MON. MARCH 2, 2020
2:30 PM PST
Harrell Hereford Ranch Headquarters
following Harrell Bull Sale
...5.5 mi. west of Baker City on Pochantus Rd.
HORSE PREVIEW - Sun., Mar. 1
1:00 PM, Mackenzie Ranch Headquarters
...I-84 Exit 298, 6 mi. North of Baker City, then 1 mi. West
14 QUARTER HORSES
2018 Two Yr. Old Geldings & Fillies
Started ranch, arena & futurity prospects
and, 1 Broodmare

Horses sell Coggins Tested with Health Certificates to ship in the continental U.S.

STARTED AND BROKE BY HORSEMEN WHO MAKE THEIR LIVING IN THE SADDLE... Sound Groundwork • Basic Outdoor Riding • Hobbled • Feet Trimmed • Rope Handled • Cattle Worked • Trailer Loaded



Sale broadcast live on the Internet ...Superior Click-to-Bid and LiveAuctions.TV
...details on pg. 2

LiveAuctions.TV

Superior and LiveAuction.TV bidders, please call Harrells or Mackenzies about your horses of interest the week prior to the sale.

HR Bob & Becky Harrell
541/403-2210
42590 Salmon Creek Rd.

Wannie & Beth Mackenzie
541/523-5053
19265 Chandler Lane
BAKER CITY, OREGON 97814

UNITED LIVESTOCK BROKERS, INC.
Jay George 605/391-6230 • Lebo, KS

OUR HARRELL HEREFORD RANCH TEAM...



Don & Becky Schafer

We appreciate the dedication, hard work, initiative and cooperation each one of these families has committed to the Harrell Hereford Ranch and the Harrell family!



Abraham Sarmiento



Ben & Johana Brown



Drew Morris

Rolando & Katie Rosales



Chris & Karen Carter



Jeremy & Brandi Carter

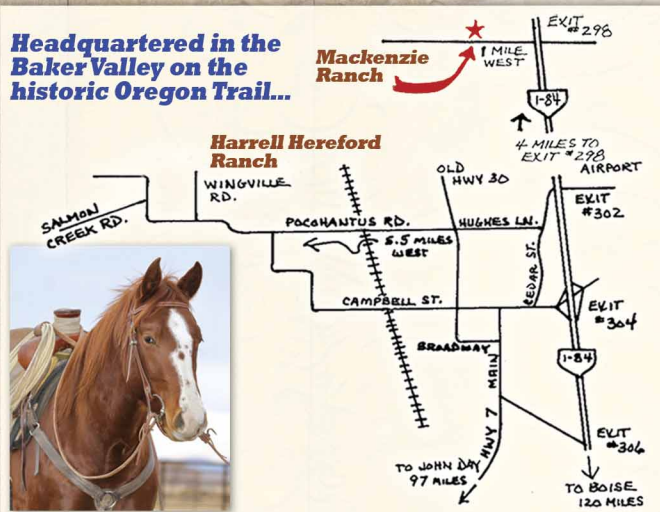

General Information

DATE: MONDAY, MARCH 2, 2020 ...12:30 PM (PST)

LOCATION: Ranch Hdqtrs., 5 1/2 miles West of Baker City on Pocahantas Rd.

HORSE PREVIEW: Sunday, March 3rd, 1 pm at Mackenzie Ranch ...6 miles north of Baker City on I-84, Exit 298, then 1 mile west

LUNCH: Served on sale day at ranch sale pavilion, 11 a.m.

PHONE: Bob Harrell Jr. 541/403-2210; Don Schafer 541/403-0008; Ranch 541/523-4402

SALE DAY PHONES: 541/523-4402

BID VIA INTERNET ONLINE: Complete instructions, pg. 2. Superior Productions go to SuperiorClickToBid.com or call 800/422-2117. LiveAuctions go to liveauctions.tv or call 208/599-2962.

ACCOMMODATIONS: Baker City: Geiser Grand Hotel 541/523-1889; Quality Inn, 877/424-6423; Budget Inn, 541/523-6324; Eldorado Motel, 541/523-6494; Super 8, 541/523-8282; Rodeway Motel 541/523-2242. For assistance, call 541/523-4402.

TRANSPORTATION: Boise, ID: 120 mi. SE of Baker City, has full commercial air service and car rental available. Tri-Cities, WA: 250 miles NW of Baker City via I-82 and I-84, has commercial air service. Baker City, OR has private aircraft facilities.

TERMS & CONDITIONS:

Terms of the sale are check or cash. Animals sell to the highest bidder with the auctioneer settling bid disputes. Sale day announcements take precedence over printed material. All cattle and horse are the buyer's property as soon as sold and will be cared for a reasonable length of time at the buyer's risk. Neither the Sale Management, owners nor any person connected with this sale, assumes any liability, legal or otherwise.

GUARANTEE:

Bulls Sell with a 1st Breeding Season Guarantee. Bulls are covered for loss due to injury or death during the first breeding season which is the 90-day period after your first turnout date. In case of loss, contact Harrells immediately with veterinarian's certification. Bulls will be replaced with one of equal value if available or credit given in next sale minus verified salvage value.

CATTLE:

All cattle sell free of disease or defect. Any known defects will be called at sale time. Bulls and heifers sell as guaranteed breeders. If an animal fails to breed after a six months, it may be returned to the seller if in good condition and in

compliance with Oregon health regulations. The seller reserves the right to try the animal for 90 days and, if proven a breeder, return to the buyer at buyer's expense. If the animal proves a non-breeder, an animal of comparable rank will be substituted or the purchase price given as credit in the next sale. No adjustments will be made past nine months after the sale. We assume no liability to make any further compensation. No other warranty is expressed or implied. **Bred cows sell as breeders with no further guarantee.**

HORSES: All horses are to the best of our knowledge, free of disease or defect. Any known defects will be called at sale time.

DELIVERY:

BULLS selling for \$4000 or more will be delivered at NO CHARGE to central points in the continental U.S. and Canadian ports of entry. Bulls selling under \$4000 will have delivery cost split 50/50 with the buyer. **REGISTERED HEIFERS AND FALL BRED COWS** selling for \$4000 or more will be delivered at NO CHARGE to central U.S. points and Canadian ports of entry. All other registered females will be delivered at cost. Buyers of **COMMERCIAL HEIFERS** and **QUARTER HORSES** are responsible for their own transportation. Insurance required on any horse left after sale day.

CATTLE BUYER OPTIONS...1) \$50 / bull rebate ...\$50 / registered heifer rebate (no commercial heifers) on all cattle loaded out by buyer within 48 hours of the sale. **2) One month free feeding** for bulls. Bulls must be picked up by buyer by April 1st. Insurance is required on any bulls left for feeding at Harrell Hereford Ranch.

HEALTH: Herd health is excellent. Individual health papers will be provided for shipment anywhere. All bulls will be Trich tested. Females are officially calf-hood Bangs vaccinated. Oregon is a certified Brucellosis free state. Horses sell with a current Coggins test and health papers for transport anywhere in the U.S.

REGISTRATION & TRANSFER: Registration certificates will be transferred to cattle buyers upon request at seller's expense. American Quarter Horse registration papers will be transferred to horse buyers at the buyer's expense with that \$20 fee collected at time of settlement.

INSURANCE: Arrange insurance through American Live Stock / Market Insurance ...the clerk can assist with your insurance needs.

ABSENTEE BIDS: Anyone wishing to bid who cannot attend the sale may place phone or mail bids by contacting Sale Manager Jay George, Bob Harrell Jr., Don Schafer, the auctioneer, or any listed sale representative.

SALE MANAGEMENT: UNITED LIVESTOCK BROKERS, INC.

Jay George 605/391-6230 (cell) 1025 28th Rd. NW • Lebo, KS 66856
Sale management acts as agent only and assumes no legal responsibility.

**HETEROSIS ...A Rancher's
Most Powerful Profit Tool!**

HARRELL HEREFORD BULLS

**YOUR #1
BALDIE HETEROSIS
SIRE...**

**Real \$\$ Impact
for the
TOTAL BEEF INDUSTRY!**

- Higher Heifer Conception ...**7%**
- Increased Cowherd Pregnancy Rate ...**4.3%**
- Greater Cowherd Longevity ...**30%**
- More Total Lifetime Return Per Cow ...**\$514**
- Feedlot Profitability Per Hd. Advantage ...**\$30**

TESTED. PROVEN. DOCUMENTED.

**Results of recent large scale Harris Ranch (CA), Circle A Ranch (MO), Simplot Livestock (ID) projects.*

PLUS...

THE HEREFORD BULL ADVANTAGE...

- ✓ **Disposition** A Hereford Trademark!
 - ✓ **Sound Structure ... Good Feet**
That's breeder quality control!
 - ✓ **Breeding Bull Capacity** Travel their pasture,
get cows bred ...another Whiteface Trademark!
 - ✓ **Breeding Bull Longevity** Injuries, fertility, death
...nothing competes with Hereford durability!
- MORE SIRE POWER PER DOLLAR INVESTED!**
...than any breed in the business ...Bar None!

HEREFORD

**BLACK BALDIE HETEROSIS ...and the LONGEST LASTING,
MOST DEPENDABLE BULL ON THE RANGE!**



HARRELL

HEREFORD RANCH

42590 Salmon Creek Rd. • Baker City, OR 97814
ADDRESS SERVICE REQUESTED

FIRST CLASS

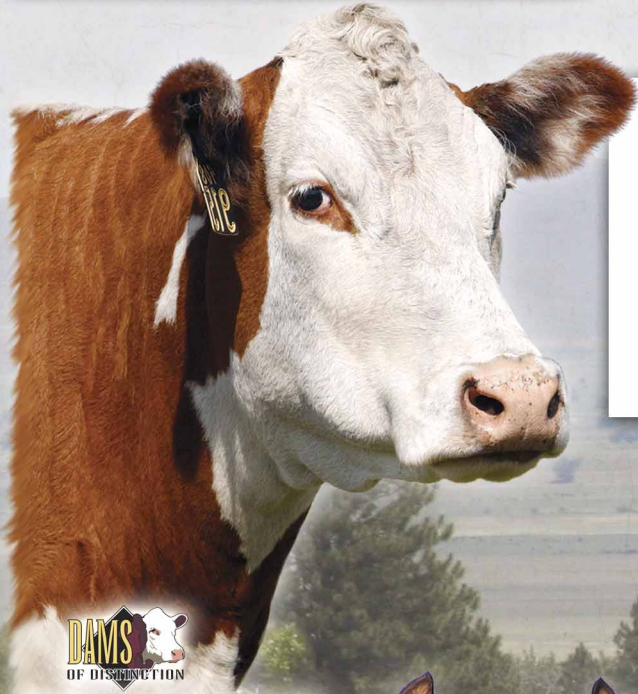

**The Northwest's #1
Maternal Cowherd**



HARRELL-MACKENZIE QUARTER HORSES

Performance Bred For The Ranch and Arena

